

 **View Claim Summary - File Number: 07032013-100003**

[GO BACK](#)

Claim Summary been saved successfully...



Property Damage Specialist
P.O. Box 2002, Indio
California, United States
92202

Claim Information

Claim Number : CO13010939
Policy Number :
Insurance Company : Robert Moreno Insurance
Adjuster : Stephanie Brown
Date of Loss : 2013-06-30
Whose Claim : Insured
Owner Name : LILIA MARTINEZ
Insured Name : LILIA MARTINEZ
Claimant Name :
Inspection Location : RESIDENCE

Appraisal Information

File Number : 07032013-100003
Appraiser : Brandon Martini
Reinspector : Not Assigned
Loss Type : Collision
Inspection Date : 2013-07-05
Assigned Date/Time :
Assignment Type : Full Appraisal
ERT (Days) : 2
Possible Supplement : Yes

Vehicle Information

Year : 2007
Make : Nissan
Model : Altima
Sub-model : 2.5

VIN : 1N4AL21E57N446682
Plate : 5zhw078
State : California
Milage : 61490
Drivable : Yes
Primary POI : Center Rear Bumper
Secondary POI : N/A
Vehicle Condition : Good
Interior Condition : Good
Paint Condition : Good
Engine : 2.5L

Repair Information

Recommendation : Repairable
Estimate 1 Total : 440.26
Estimate 2 Total : 0.00
Estimate 1 Betterment : 0.00
Estimate 2 Betterment : 0.00
Supplement 1 Total : 0.00
Supplement 1 Betterment : 0.00
Supplement 2 Total : 0.00
Supplement 2 Betterment : 0.00
Supplement 3 Total : 0.00
Supplement 3 Betterment : 0.00
Supplement 4 Total : 0.00
Supplement 4 Betterment : 0.00
Subtotal : 440.26
Deductible : 975.00
Original Net Loss : 0.00
Gross Total : 440.26
Supplement Net Loss : 0.00

Tire Information

Make :
Size :
Tired Depth (in 32nds)

L/F R/F

L/R R/R

Spare :

Shop Information

Shop Name : N/A

Address 1 :

Address 2 :

City :

State :

Zip :

Phone Number :

Fax :

Agreed Price :

Federal Tax ID # :

Miscellaneous

Towing Charges :

Storage Per Day :

Days :

Approximate Total :

Rental Vehicle : Unknown

Total Rental Potential Cost :

Actual Rental Days :

Actual Rental Amount :

Style :

Claim Remarks

The vehicle was inspected at the owners residence on 7/5/2013 at 2:30p. There may be possible hidden damage after the vehicle is torndown.

The owner has no shop of choice at this time. The owner was present at the time of inspection. LKQ parts are not cost effective at this time.

I was unable to photo the vehicle registration, the registration was not available at the time of inspection; A photo of the glove box is attached to support. The estimated days to repair are 2 and please call 909-917-6777 if you have any questions.











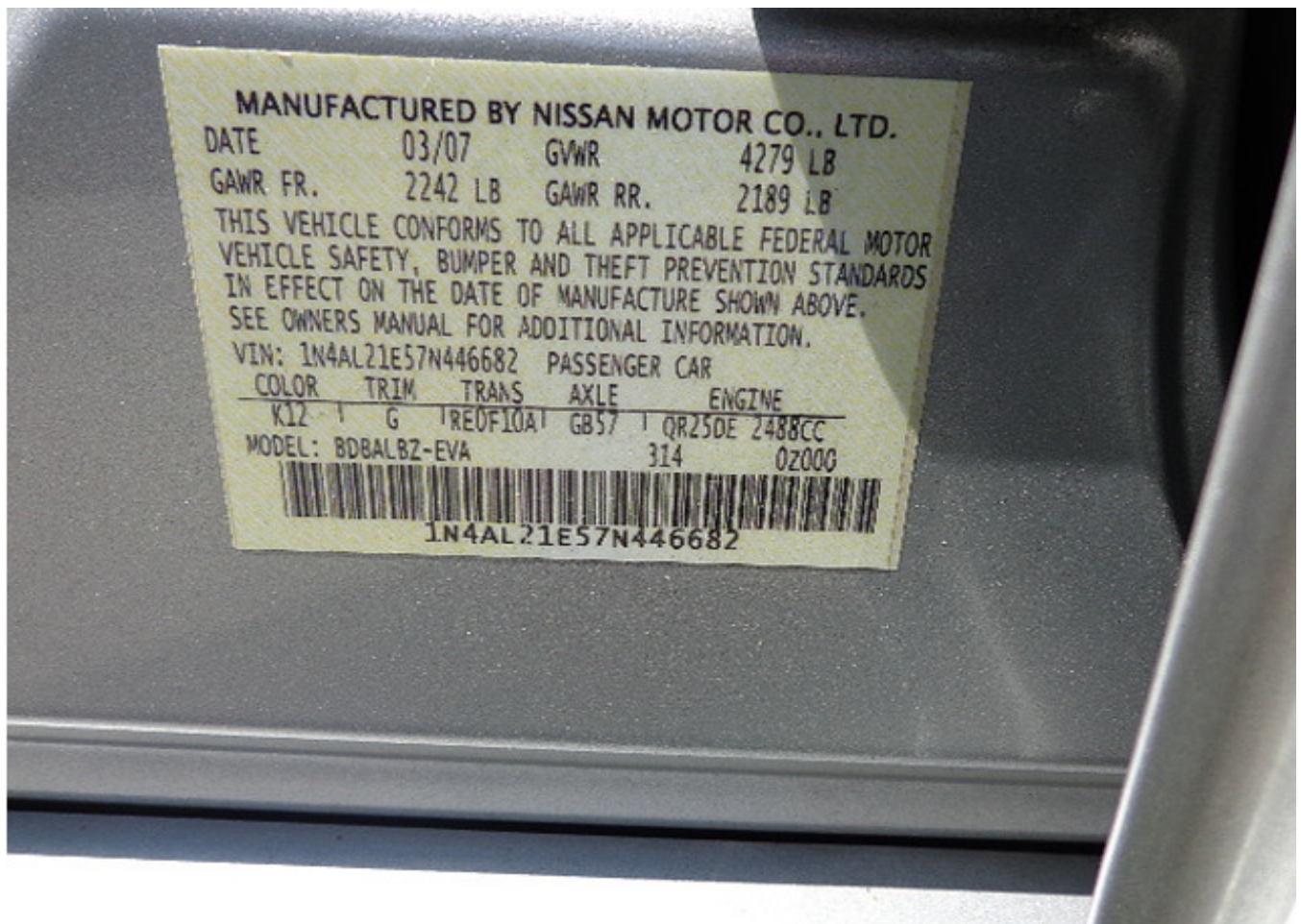





FOR SUPPLEMENTS CALL RICH PEREA 762-275-6795 OR EMAIL
pds9593@verizon.net

Property Damage Specialist

P.O. Box 2002, Indio, CA 92201
(760) 275-6795
Fax: (760) 863-5349

Damage Assessed By: Brandon Martini

Appraised For: Stephanie BROWN

Condition Code: Good
Date of Loss: 6/30/2013
Deductible: 975.00
File Number: CO13010939
Claim Number: CO13010939

Type of Loss: Collision

Insured: Lilia Martinez
Address: 627 E E St., Ontario, CA 91764
Telephone: Home Phone: (909) 391-6496

Mitchell Service: 910825

Description: 2007 Nissan Altima 2.5 S
Body Style: 4D Sed
VIN: 1N4AL21E57N446682
Mileage: 61,490
OEM/ALT: O
Color: Silver
Options: PASSENGER AIRBAG, DRIVER AIRBAG, POWER LOCK, POWER WINDOW, REAR WINDOW DEFOGGER
MANUAL AIR CONDITION, TILT STEERING COLUMN, TELESCOPIC STEERING COLUMN
FOG LIGHTS, POWER ADJUSTABLE EXTERIOR MIRROR, AUTOMATIC TRANSMISSION
TINTED GLASS, TRIP COMPUTER, VARIABLE ASSISTED STEERING, SIDE AIRBAGS
ANTI-THEFT SYSTEM, SIDE HEAD CURTAIN AIRBAGS, AM/FM STEREO CD
FRONT BUCKET SEATS, INTERIOR AIR FILTER, KEYLESS ENTRY SYSTEM, POWER DISC BRAKES
POWER LIFTGATE\TRUNK

Vehicle Production Date: 3/07
Drive Train: 2.5L Inj 4 Cyl A FWD
License: 5ZHW078 CA

Search Code: None

Line Item	Entry Number	Labor Type	Operation	Line Item Description	Part Type/ Part Number	Dollar Amount	Labor Units	CEG Unit
<u>Rear Lamps</u>								
1	001926	BDY	REMOVE/INSTALL	R Rear Combination Lamp			INC	0.4
2	001927	BDY	REMOVE/INSTALL	L Rear Combination Lamp			INC	0.4
<u>Rear Bumper</u>								
3	001930	BDY	OVERHAUL	Rear Bumper Assy			1.9 #	1.9
4	001784	BDY	REPAIR	Rear Bumper Cover	Existing		2.0* #	1.9
5		REF	REFINISH	Rear Bumper Cover			C 2.5	2.5
<u>Additional Costs & Materials</u>								
6	936014		ADD'L COST	Flex Additive		6.00 *		T
<u>ADDITIONAL OPERATIONS</u>								
7		REF	ADD'L OPR	Clear Coat			1.0	
8	933003	BDY *	ADD'L OPR	Tint Color			0.5*	
<u>Additional Costs & Materials</u>								
9			ADD'L COST	Paint/Materials		105.00 *		T
10			ADD'L COST	Hazardous Waste Disposal		3.00 *		T

ESTIMATE RECALL NUMBER: 07/07/2013 22:59:37 CO13010939

Mitchell Data Version: OEM: JUN_13_V

Software Version: 7.1.139

Copyright (C) 1994 - 2013 Mitchell International
All Rights Reserved

Page 1 of 3

* - Judgment Item
- Labor Note Applies
C - Included in Clear Coat Calc

Prior Damage:
SEE PD ESTIMATE

Estimate Totals

I.	Labor Subtotals	Units	Rate	Add'l Labor Amount	Sublet Amount	Totals	II.	Part Replacement Summary	Amount
	Body	4.4	40.00	0.00	0.00	176.00 T			
	Refinish	3.5	40.00	0.00	0.00	140.00 T		Total Replacement Parts Amount	0.00
	Taxable Labor					316.00			
	Labor Summary	7.9				316.00			
III.	Additional Costs					Amount	IV.	Adjustments	Amount
	Taxable Costs					114.00		Insurance Deductible	975.00-
	Sales Tax		@	9.000%		10.26		Subtotal of Adjustments Exceeds Gross Total	
	Total Additional Costs					124.26		Customer Responsibility	440.26-
	Paint Material Method: Rates								
	Init Rate = 30.00 , Init Max Hours = 99.9, Addl Rate = 0.00								

Point(s) of Impact

6 Rear Center (P)

Insurance Co: Robert Moreno Ins - Fullerton CA
Address: P.O. Box 5185
Fullerton, CA 92635
Work Phone: (714) 738-1383
Fax Phone: (714) 738-5035

Inspection Site: Owners Residence
Address: 627 E E St.
Ontario, CA 91764
Inspection Date: 7/ 5/2013

ESTIMATE RECALL NUMBER: 07/07/2013 22:59:37 CO13010939
Mitchell Data Version: OEM: JUN_13_V

Software Version: 7.1.139

Copyright (C) 1994 - 2013 Mitchell International
All Rights Reserved

Page 2 of 3

"THIS IS NOT AN AUTHORIZATION FOR REPAIR NOR A GUARANTEE OF PAYMENT.
YOU MUST CONTACT THE INSURANCE COMPANY TO CONFIRM COVERAGES AND
PAYMENT. THIS APPRAISAL IS SUBJECT TO REVIEW AND ADJUSTMENT."

***ANY DAMAGE NOT ON THIS ESTIMATE MUST BE
REINSPECTED PRIOR TO REPAIR BY THE APPRAISER.
FAILURE TO HAVE REINSPECTION WILL RESULT IN
NON-PAYMENT!!!!!!!***

Pursuant to California Code of Regulations Section 2695.8(g)
The insurance company named on this damage estimate warrants that all
non-original equipment replacement parts listed herein are of like,
kind, quality, safety, fit and performance as original equipment
manufacturer replacement crash parts

Date: 7/7/2013 11:03 PM
 Estimate ID: CO13010939
 Unrelated Prior Damage
 Estimate Version: 0
 Profile ID: Property Damage Spec

FOR SUPPLEMENTS CALL RICH PEREA 762-275-6795 OR EMAIL
 pds9593@verizon.net

Property Damage Specialist

P.O. Box 2002, Indio, CA 92201
 (760) 275-6795
 Fax: (760) 863-5349

Unrelated Prior Damage

Damage Assessed By: Brandon Martini

Appraised For: Stephanie BROWN

Condition Code: Good

Type of Loss: Collision

Date of Loss: 6/30/2013

File Number: CO13010939
 Claim Number: CO13010939

Insured: Lilia Martinez
 Address: 627 E E St., Ontario, CA 91764
 Telephone: Home Phone: (909) 391-6496

Mitchell Service: 910825

Description: 2007 Nissan Altima 2.5 S
 Body Style: 4D Sed
 VIN: 1N4AL21E57N446682
 Mileage: 61,490
 OEM/ALT: O
 Color: Silver
 Options: PASSENGER AIRBAG, DRIVER AIRBAG, POWER LOCK, POWER WINDOW, REAR WINDOW DEFOGGER
 MANUAL AIR CONDITION, TILT STEERING COLUMN, TELESCOPIC STEERING COLUMN
 FOG LIGHTS, POWER ADJUSTABLE EXTERIOR MIRROR, AUTOMATIC TRANSMISSION
 TINTED GLASS, TRIP COMPUTER, VARIABLE ASSISTED STEERING, SIDE AIRBAGS
 ANTI-THEFT SYSTEM, SIDE HEAD CURTAIN AIRBAGS, AM/FM STEREO CD
 FRONT BUCKET SEATS, INTERIOR AIR FILTER, KEYLESS ENTRY SYSTEM, POWER DISC BRAKES
 POWER LIFTGATE\TRUNK

Vehicle Production Date: 3/07
 Drive Train: 2.5L Inj 4 Cyl A FWD
 License: 5ZHW078 CA
 Search Code: None

Line Item	Entry Number	Labor Type	Operation	Line Item Description	Part Type/ Part Number	Dollar Amount	Labor Units	CEG Unit
<u>Front Bumper</u>								
1	001810	BDY	OVERHAUL	Frt Bumper Assy	Existing		2.1 #	1.8
2	000010	BDY	REPAIR	Frt Bumper Cover			2.0* #	1.8
3		REF	REFINISH	Frt Bumper Cover			C 2.6	2.6
<u>Rear Lamps</u>								
4	001926	BDY	REMOVE/INSTALL	R Rear Combination Lamp	Existing		0.4*	0.4
5	001927	BDY	REMOVE/INSTALL	L Rear Combination Lamp			0.4*	0.4
<u>Rear Bumper</u>								
6	001930	BDY	OVERHAUL	Rear Bumper Assy	Existing		1.9 #	1.9
7	001784	BDY	REPAIR	Rear Bumper Cover			3.0* #	1.9
8		REF	REFINISH	Rear Bumper Cover			C 2.5	2.5
<u>ADDITIONAL OPERATIONS</u>								
9		REF	ADD'L OPR	Clear Coat			1.5	
Additional Costs & Materials								

ESTIMATE RECALL NUMBER: 07/07/2013 22:59:37 CO13010939

Mitchell Data Version: OEM: JUN_13_V

Software Version: 7.1.139

Copyright (C) 1994 - 2013 Mitchell International
 All Rights Reserved

Page 1 of 3

Date: 7/7/2013 11:03 PM
 Estimate ID: CO13010939
 Unrelated Prior Damage
 Estimate Version: 0
 Profile ID: Property Damage Spec

10	ADD'L COST	Paint/Materials	198.00 *	T
11	ADD'L COST	Hazardous Waste Disposal	3.00 *	T

* - Judgment Item
 # - Labor Note Applies
 C - Included in Clear Coat Calc

Prior Damage:
 SEE PD ESTIMATE

Estimate Totals

I. Labor Subtotals						II. Part Replacement Summary		Amount
	Units	Rate	Add'l Labor Amount	Sublet Amount	Totals			
Body	9.8	40.00	0.00	0.00	392.00 T			
Refinish	6.6	40.00	0.00	0.00	264.00 T	Total Replacement Parts Amount		0.00
Taxable Labor					656.00			
Labor Summary	16.4				656.00			
III. Additional Costs						IV. Adjustments		Amount
Taxable Costs					Amount	Total Adjustments:		
Sales Tax					201.00			
@ 9.000%					18.09			
Total Additional Costs					219.09			
Paint Material Method: Rates								
Init Rate = 30.00 , Init Max Hours = 99.9, Addl Rate = 0.00								
						I. Total Labor:		656.00
						II. Total Replacement Parts:		0.00
						III. Total Additional Costs:		219.09
						Gross Total:		875.09
						IV. Total Adjustments:		0.00
						Unrelated Damage Net Total:		875.09

Point(s) of Impact

6 Rear Center (P)

Insurance Co: Robert Moreno Ins - Fullerton CA
 Address: P.O. Box 5185
 Fullerton, CA 92635
 Work Phone: (714) 738-1383
 Fax Phone: (714) 738-5035

ESTIMATE RECALL NUMBER: 07/07/2013 22:59:37 CO13010939
 Mitchell Data Version: OEM: JUN_13_V

Software Version: 7.1.139

Copyright (C) 1994 - 2013 Mitchell International
 All Rights Reserved

Page 2 of 3

Date: 7/7/2013 11:03 PM
Estimate ID: CO13010939
Unrelated Prior Damage
Estimate Version: 0
Profile ID: Property Damage Spec

Inspection Site: Owners Residence
Address: 627 E E St.
Ontario, CA 91764
Inspection Date: 7/5/2013