

PROPERTY DAMAGE SPECIALIST

P.O. BOX 3237, INDIO, CA 92201
(760) 275-6795
Fax: (760) 863-5349
Email: PDS9593@VERIZON.NET

A P P R A I S A L R E P O R T

DAMAGE ASSESSED BY: ROBERTA KEAR

FILE NUMBER: CO13009800
CLAIM NUMBER: CO13009800
DATE OF LOSS: 6/ 1/2013
TYPE OF LOSS: Collision
APPRAISED FOR: ROBERT MORENO INSURANCE - SHELLEY AMBRIZ

ASSIGNMENT DATE: None
CONTACT DATE: None
INSPECTION DATE: 6/11/2013
REC'D DATE: None

Point(s) of Impact

12 Front Center (P)

INSURED: BUNGON SAELIM
1364 E MAPLE ST
GLENDALE, CA 91205
(323) 532-1776

CLAIMANT: None

OWNER: BUNGON SAELIM
1364 E MAPLE ST
GLENDALE, CA 91205
(323) 532-1776

BODY SHOP: None

INSPECTION SITE: INSURED'S WORK
111 N FAIRFAX AVE
LOS ANGELES, CA 90036

QUALITY RECYCLED PARTS: No
AFTERMARKET NEW PARTS: No
VEHICLE DRIVEABLE: Yes

Prior Damage:

FRONT BUMPER COVER & LICENSE PLATE BRACKET

Comments:

6/11/2013 - I INSPECTED THE INSURED'S 2011 HONDA CIVIC LX AT THE INSURED'S WORK, 111 N FAIRFAX AVE, LOS ANGELES AT APPROX 12:10 PM. CONTACT WAS WITH THE INSURED AUNT.

I NOTED DAMAGE TO THE FRONT OF THE VEHICLE. APPROX REPAIR TIME IS 2 DAYS & THE VEHICLE IS DRIVABLE.

POI WAS A MINOR IMPACT TO THE FRONT BUMPER WITH NO AIRBAG DEPLOYMENT.

NO LKQ/QRP SEARCH WAS REQUIRED AS THE DAMAGE IS REPAIR ONLY.

UPD WAS NOTED TO THE FRONT BUMPER COVER, THIS DAMAGE WAS ENTERED IN THE ESTIMATE AS RELATED PRIOR DAMAGE.

NO BETTERMENT WAS APPLIED. NO TOW BILL.

NO SHOP INFORMATION.

OPEN ITEMS INCLUDE SHOP LABOR RATES, EXPENSES, DETRIM & POSSIBLE
ADDITIONAL DAMAGE AFTER TEARDOWN.

THIS VEHICLE IS REPAIRABLE.

COMPARISON ESTIMATE:	0.00	TOWING:	0.00	ACTUAL CASH VALUE:	15,675.00
APPRaiser ESTIMATE:	0.00	STORAGE:	0.00	SALVAGE VALUE:	0.00
AGREED UPON AMOUNT:	0.00	DEDUCTIBLE:	1,000.00	SETTLEMENT:	0.00
				REPAIR VS. ACV:	0.00
DRAFT/CHECK NUMBER:	0			ESTIMATE FEE:	0.00
DRAFT/CHECK AMOUNT:	0.00			TRAVEL EXPENSE:	0.00
DATE ISSUED:	None			PHOTO EXPENSE:	0.00
				MISC EXPENSE:	0.00
				TOTAL CHARGES:	0.00

Date: 6/12/2013 08:13 AM
Estimate ID: CO13009800
Estimate Version: 0
Preliminary
Profile ID: * PDS

FOR SUPPLEMENTS CALL RICH PEREA, 760-275-6795 OR EMAIL
PDS9593@VERIZON.NET

PROPERTY DAMAGE SPECIALIST

P.O. BOX 3237, INDIO, CA 92201
(760) 275-6795
Fax: (760) 863-5349
Email: PDS9593@VERIZON.NET

Damage Assessed By: ROBERTA KEAR

Appraised For: ROBERT MORENO INSURANCE - SHELLEY AMBRIZ

Condition Code: Good
Date of Loss: 6/ 1/2013
Deductible: 1,000.00
File Number: CO13009800
Claim Number: CO13009800

Type of Loss: Collision
Arrival Date: 6/11/2013

Insured: BUNGON SAELIM
Owner: BUNGON SAELIM
Address: 1364 E MAPLE ST, GLENDALE, CA 91205
Telephone: Home Phone: (323) 532-1776

Mitchell Service: 910605

Description: 2011 Honda Civic LX
Body Style: 2D Cpe
VIN: 2HGFG1B66BH514898
Mileage: 25,328
OEM/ALT: A
Color: SILVER MET
Options: CD CHANGER, PASSENGER AIRBAG, DRIVER AIRBAG, POWER LOCK, POWER WINDOW
REAR WINDOW DEFOGGER, MANUAL AIR CONDITION, CRUISE CONTROL, TILT STEERING COLUMN
TELESCOPIC STEERING COLUMN, SPOILER, ANTI-LOCK BRAKE SYS., FOG LIGHTS
AUXILIARY INPUT, POWER ADJUSTABLE EXTERIOR MIRROR, AUTOMATIC TRANSMISSION
FRONT AIR DAM, TINTED GLASS, VARIABLE ASSISTED STEERING, SIDE AIRBAGS
ANTI-THEFT SYSTEM, SIDE HEAD CURTAIN AIRBAGS, DAYTIME RUNNING LIGHTS
AM/FM STEREO CD/MP3 PLAYER, FRONT BUCKET SEATS, INTERIOR AIR FILTER
KEYLESS ENTRY SYSTEM, REAR SPOILER, STEERING WHEEL MOUNTED CONTROLS

Drive Train: 1.8L Inj 4 Cyl 5A FWD
License: 6SOR552 CA

Search Code: None

Line Item	Entry Number	Labor Type	Operation	Line Item Description	Part Type/ Part Number	Dollar Amount	Labor Units
Front Bumper							
1	003604	BDY	REPAIR	Frt Bumper Cover	Existing		6.0*#
2		REF	REFINISH	Frt Bumper Cover			C 2.6
3	003612	BDY	REMOVE/REPLACE	Frt Bumper License Plate Bracket	71145-SVA-A50	10.58	0.2
Additional Costs & Materials							
4	936012		ADD'L COST	Hazardous Waste Disposal		3.00	*
5	936014		ADD'L COST	Flex Additive		8.00	*
ADDITIONAL OPERATIONS							
6		REF	ADD'L OPR	Clear Coat			1.0
7	933003	BDY *	ADD'L OPR	Tint Color			0.5*
Additional Costs & Materials							
8			ADD'L COST	Paint/Materials		115.20	*

ESTIMATE RECALL NUMBER: 06/12/2013 08:13:47 CO13009800

Mitchell Data Version: OEM: MAY_13_V
MAPP:MAY_13_V
Software Version: 7.0.485

Copyright (C) 1994 - 2013 Mitchell International
All Rights Reserved

Page 1 of 3

* - Judgment Item
- Labor Note Applies
C - Included in Clear Coat Calc

Prior Damage: _____

FRONT BUMPER COVER & LICENSE PLATE BRACKET

Estimate Totals

I.	Labor Subtotals	Units	Rate	Add'l Labor Amount	Sublet Amount	Totals	II.	Part Replacement Summary					Amount		
	Body	6.7	42.00	0.00	0.00	281.40		Taxable Parts					10.58		
	Refinish	3.6	42.00	0.00	0.00	151.20		Sales Tax @ 9.000%					0.95		
	Non-Taxable Labor					432.60		Total Replacement Parts Amount					11.53		
	Labor Summary	10.3				432.60									
III.	Additional Costs					Amount	IV.	Adjustments					Amount		
	Taxable Costs					126.20		Insurance Deductible					1,000.00-		
	Sales Tax @ 9.000%					11.36		Related Prior Damage					402.77-		
	Total Additional Costs					137.56		Subtotal of Adjustments Exceeds Gross Total							
	Paint Material Method: Rates							Customer Responsibility					581.69-		
	Init Rate = 32.00 , Init Max Hours = 99.9, Addl Rate = 0.00														
							I.	Total Labor:					432.60		
							II.	Total Replacement Parts:					11.53		
							III.	Total Additional Costs:					137.56		
								Gross Total:					581.69		
							IV.	Total Adjustments:					581.69-		
								Net Total:					0.00		

This is a preliminary estimate.

Additional changes to the estimate may be required for the actual repair.

Point(s) of Impact _____

12 Front Center (P)

Insurance Co: ROBERT MORENO INSURANCE SERVICES
Address: P.O. BOX 5185
FULLERTON, CA 92838
Telephone: (714) 578-3366
Fax Phone: (714) 738-5035

ESTIMATE RECALL NUMBER: 06/12/2013 08:13:47 CO13009800

Mitchell Data Version: OEM: MAY_13_V

MAPP:MAY_13_V

Software Version: 7.0.485

Copyright (C) 1994 - 2013 Mitchell International
All Rights Reserved

Page 2 of 3

Date: 6/12/2013 08:13 AM
Estimate ID: CO13009800
Estimate Version: 0
Preliminary
Profile ID: * PDS

Inspection Site: INSURED'S WORK
Address: 111 N FAIRFAX AVE
LOS ANGELES, CA 90036
(323) 939-8361
Inspection Date: 6/11/2013

"THIS IS NOT AN AUTHORIZATION FOR REPAIR NOR A GUARANTEE OF PAYMENT.
YOU MUST CONTACT THE INSURANCE COMPANY TO CONFIRM COVERAGES AND
PAYMENT. THIS APPRAISAL IS SUBJECT TO REVIEW AND ADJUSTMENT."

Date: 6/12/2013 08:13 AM
Estimate ID: CO13009800
Related Prior Damage
Estimate Version: 0
Preliminary
Profile ID: * PDS

FOR SUPPLEMENTS CALL RICH PEREA, 760-275-6795 OR EMAIL
PDS9593@VERIZON.NET

PROPERTY DAMAGE SPECIALIST

P.O. BOX 3237, INDIO, CA 92201
(760) 275-6795
Fax: (760) 863-5349
Email: PDS9593@VERIZON.NET

Related Prior Damage

Damage Assessed By: ROBERTA KEAR

Appraised For: ROBERT MORENO INSURANCE - SHELLEY AMBRIZ

Condition Code: Good
Date of Loss: 6/1/2013

Type of Loss: Collision
Arrival Date: 6/11/2013

File Number: CO13009800
Claim Number: CO13009800

Insured: BUNGON SAELIM
Owner: BUNGON SAELIM
Address: 1364 E MAPLE ST, GLENDALE, CA 91205
Telephone: Home Phone: (323) 532-1776

Mitchell Service: 910605

Description: 2011 Honda Civic LX
Body Style: 2D Cpe
VIN: 2HGFG1B66BH514898
Mileage: 25,328
OEM/ALT: A
Color: SILVER MET

Drive Train: 1.8L Inj 4 Cyl 5A FWD
License: 6SOR552 CA

Search Code: None

Options: CD CHANGER, PASSENGER AIRBAG, DRIVER AIRBAG, POWER LOCK, POWER WINDOW
REAR WINDOW DEFOGGER, MANUAL AIR CONDITION, CRUISE CONTROL, TILT STEERING COLUMN
TELESCOPIC STEERING COLUMN, SPOILER, ANTI-LOCK BRAKE SYS., FOG LIGHTS
AUXILIARY INPUT, POWER ADJUSTABLE EXTERIOR MIRROR, AUTOMATIC TRANSMISSION
FRONT AIR DAM, TINTED GLASS, VARIABLE ASSISTED STEERING, SIDE AIRBAGS
ANTI-THEFT SYSTEM, SIDE HEAD CURTAIN AIRBAGS, DAYTIME RUNNING LIGHTS
AM/FM STEREO CD/MP3 PLAYER, FRONT BUCKET SEATS, INTERIOR AIR FILTER
KEYLESS ENTRY SYSTEM, REAR SPOILER, STEERING WHEEL MOUNTED CONTROLS

Line Item	Entry Number	Labor Type	Operation	Line Item Description	Part Type/Part Number	Dollar Amount	Labor Units
Front Bumper							
1	003604	BDY	REPAIR	Frt Bumper Cover	Existing		3.0*#
2		REF	REFINISH	Frt Bumper Cover			C 2.6
ADDITIONAL OPERATIONS							
3		REF	ADD'L OPR	Clear Coat			1.0
Additional Costs & Materials							
4			ADD'L COST	Paint/Materials		115.20 *	

ESTIMATE RECALL NUMBER: 06/12/2013 08:13:47 CO13009800

Mitchell Data Version: OEM: MAY_13_V

MAPP:MAY_13_V

Software Version: 7.0.485

Copyright (C) 1994 - 2013 Mitchell International
All Rights Reserved

Page 1 of 3

* - Judgment Item
 # - Labor Note Applies
 C - Included in Clear Coat Calc

Recycler Information Section:

Prior Damage:

FRONT BUMPER COVER & LICENSE PLATE BRACKET

Estimate Totals

I.	Labor Subtotals	Units	Rate	Add'l Labor Amount	Sublet Amount	Totals	II.	Part Replacement Summary	Amount
	Body	3.0	42.00	0.00	0.00	126.00			
	Refinish	3.6	42.00	0.00	0.00	151.20		Total Replacement Parts Amount	0.00
	Non-Taxable Labor					277.20			
	Labor Summary	6.6				277.20			
III.	Additional Costs					Amount	IV.	Adjustments	Amount
	Taxable Costs					115.20		Total Adjustments:	0.00
	Sales Tax		@	9.000%		10.37			
	RL - Total Additional Costs					125.57			
	Paint Material Method: Rates								
	Init Rate = 32.00 , Init Max Hours = 99.9, Addl Rate = 0.00								
	I.	RL - Total Labor:							277.20
	II.	RL - Total Replacement Parts:							0.00
	III.	RL - Total Additional Costs:							125.57
		Gross Total:							402.77
	IV.	Total Adjustments:							0.00
		Related Prior - Net Total:							402.77

This is a preliminary estimate.

Additional changes to the estimate may be required for the actual repair.

Point(s) of Impact

12 Front Center (P)

ESTIMATE RECALL NUMBER: 06/12/2013 08:13:47 CO13009800

Mitchell Data Version: OEM: MAY_13_V

MAPP:MAY_13_V

Software Version: 7.0.485

Copyright (C) 1994 - 2013 Mitchell International
 All Rights Reserved

Page 2 of 3

Date: 6/12/2013 08:13 AM
Estimate ID: CO13009800
Related Prior Damage
Estimate Version: 0
Preliminary
Profile ID: * PDS

Insurance Co: ROBERT MORENO INSURANCE SERVICES
Address: P.O. BOX 5185
FULLERTON, CA 92838
Telephone: (714) 578-3366
Fax Phone: (714) 738-5035

Inspection Site: INSURED'S WORK
Address: 111 N FAIRFAX AVE
LOS ANGELES, CA 90036
(323) 939-8361
Inspection Date: 6/11/2013

ESTIMATE RECALL NUMBER: 06/12/2013 08:13:47 CO13009800

Mitchell Data Version: OEM: MAY_13_V

Software Version: MAPP:MAY_13_V
7.0.485

Copyright (C) 1994 - 2013 Mitchell International
All Rights Reserved

Page 3 of 3









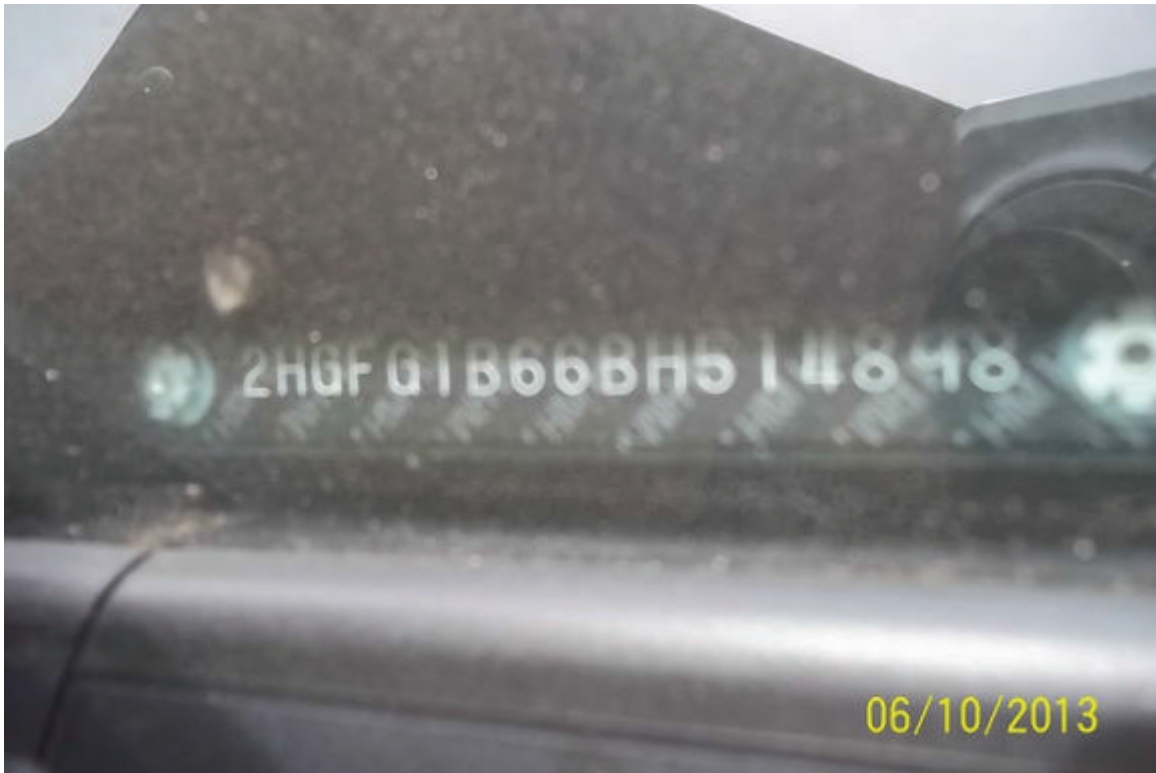

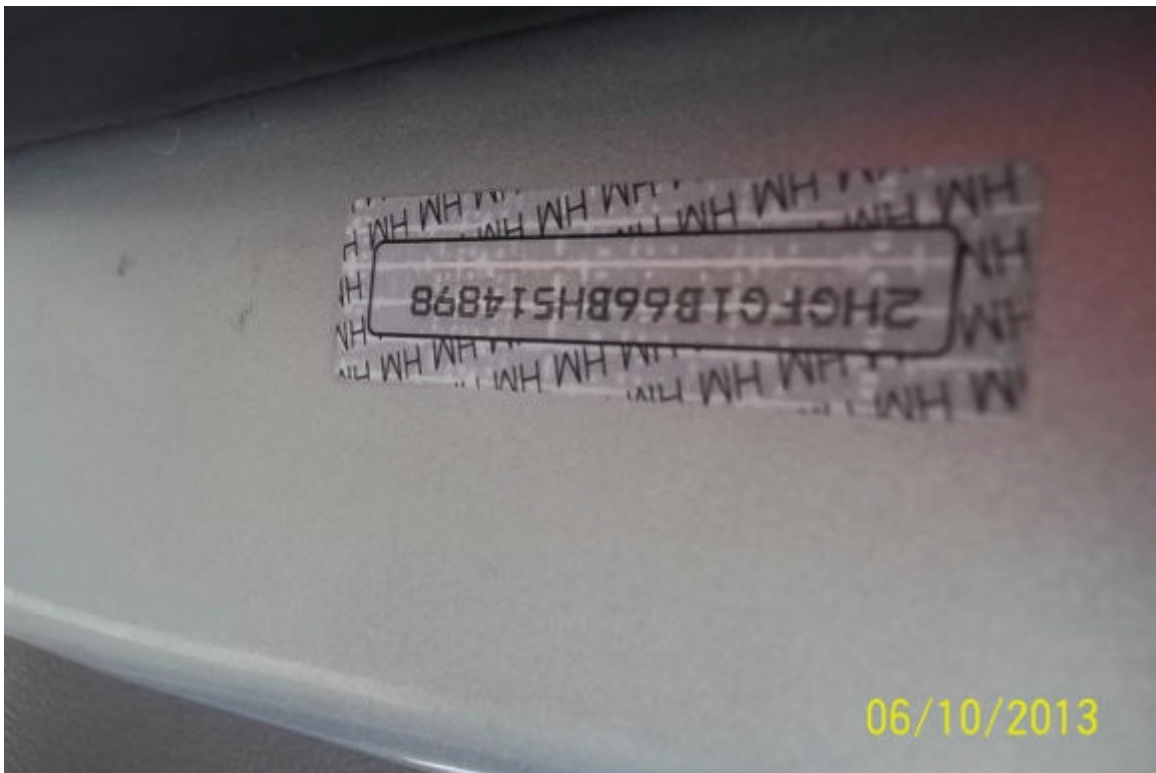













AUTO 08/14/2012 TO 08/14/2013 11 6S0R552

VEHICLE IDENTIFICATION NUMBER
2HGFG1B66BH514898

MAKE
HOND

DATE FIRST SOLD
00/00/2011

CLASS
EL

Yr Model
2011

DATE ISSUED
08/04/2012

TYPE VEH
120

MP
G

AX
WC

UNLADEN/GCW
\$212

TOTAL FEES PAID
1900

REGISTERED OWNER
SAELIM BUNGON
1364 E MAPLE ST
GLENDALE CA 91205-2653

AMERCN HONDA FIN CORP
PO BX 997509

SACRAMENTO

95899
RI2080120124004

STATE OF CALIFORNIA
DEPARTMENT OF MOTOR VEHICLES
VALIDATED REGISTRATION CARD
READ REVERSE SIDE - IMPORTANT INSTRUCTIONS

L 0610/2013