

Property Damage Specialist  
P O Box 2002, Indio, CA 92201  
(760) 275-6795  
Fax: (760) 863-5349  
Email: PDS9593@VERIZON.NET

APPRAISAL REPORT

DAMAGE ASSESSED BY: Roberta Kear

FILE NUMBER: CO13009529  
CLAIM NUMBER: CO13009529  
DATE OF LOSS: 5/27/2013  
TYPE OF LOSS: Collision  
APPRAISED FOR: ROBERT MORINO INS. - STEPHANIE BROWN

ASSIGNMENT DATE: None  
CONTACT DATE: None  
INSPECTION DATE: 6/ 4/2013  
REC'D DATE: None

Point(s) of Impact

9 Left Side (P)

INSURED: Fatma Garner  
4015 Via Marina Apt B313  
Marina Del Rey, CA 90292

CLAIMANT: None

OWNER: Fatma Garner  
4015 Via Marina Apt B313  
Marina Del Rey, CA 90292

BODY SHOP: U S AUTO CLINIC  
830 N FAIRFAX AVE.  
LOS ANGELES, CA 90046  
(323) 655-8888  
(323) 655-8831  
HARUT OR EGRAR  
  
FAX: (323) 655-8833  
621-65-6091

INSPECTION SITE: U S AUTO CLINIC  
830 N FAIRFAX AVE.  
LOS ANGELES, CA 90046

QUALITY RECYCLED PARTS: No  
AFTERMARKET NEW PARTS: Yes  
VEHICLE DRIVEABLE: No

Comments:

06/04/2013 Inspected insured's 2013 MB C250 at U S AUTO CLNIC at approximately 3:00 pm. Met with both Harut and Egrar. Noted damage to left side of vehicle, approximate repair time is 11 days.

This was a moderate impact to the left side of customer's vehicle with no airbag deployment. NO lkq/qrp search performed as vehicle is new with 4730 miles. No betterment taken for tire or suspension parts as it would be less than 1% and vehicle is new.

Negotiated repair/blends/detrim and shop labor rates with Harut and reached an agreement on the repair.

Open items include possible minor additional internal damage after

tear down and the Steering Gear Assembly \*\*\*shop stated that Mercedes Benz is now requiring replacement with a front wheel/suspension impact but could not verify with the documentation\*\*\* advised shop they needed to provide the documentation and then I would add for this item. Even with this item open, vehicle is still repairable.

Towing is \$350.00 and shop is requesting reimbursement for tow bill.

This vehicle is repairable.

I EMAILED A COPY OF THIS ESTIMATE TO THE SHOP AT  
USAUTOCLINIC@YMAIL.COM

COMPARISON ESTIMATE:	0.00	TOWING:	0.00	ACTUAL CASH VALUE:	36,850.00
APPRAISER ESTIMATE:	9,450.59	STORAGE:	0.00	SALVAGE VALUE:	0.00
AGREED UPON AMOUNT:	0.00	DEDUCTIBLE:	500.00	SETTLEMENT:	0.00
				REPAIR VS. ACV:	0.00
DRAFT/CHECK NUMBER:	0			ESTIMATE FEE:	0.00
DRAFT/CHECK AMOUNT:	0.00			TRAVEL EXPENSE:	0.00
DATE ISSUED:	None			PHOTO EXPENSE:	0.00
				MISC EXPENSE:	0.00
				TOTAL CHARGES:	0.00

Date: 6/5/2013 08:25 AM  
 Estimate ID: CO13009529  
 Estimate Version: 0  
 Preliminary  
 Profile ID: \* PDS

FOR SUPPLEMENTS CALL RICH PEREA 760-275-6795 OR EMAIL  
 PDS9593@VERIZON.NET

## Property Damage Specialist

P O Box 2002, Indio, CA 92201  
 (760) 275-6795  
 Fax: (760) 863-5349  
 Email: PDS9593@VERIZON.NET

Damage Assessed By: Roberta Kear

Appraised For: ROBERT MORINO INS. - STEPHANIE BROWN

Condition Code: Good  
 Date of Loss: 5/27/2013  
 Deductible: 500.00  
 File Number: CO13009529  
 Claim Number: CO13009529  
 Type of Loss: Collision

Insured: Fatma Garner  
 Owner: Fatma Garner  
 Address: 4015 Via Marina Apt B313, Marina Del Rey, CA 90292  
 Telephone:  
 Cell Phone: (347) 269-9931

Mitchell Service: 911187

Description: 2013 Mercedes-Benz C250  
 Body Style: 4D Sed  
 VIN: WDDGF4HB1DR240885  
 Mileage: 4,730  
 OEM/ALT: A  
 Color: BLACK  
 Options: CD CHANGER, PASSENGER AIRBAG, DRIVER AIRBAG, POWER DRIVER SEAT, POWER LOCK  
 POWER WINDOW, REAR WINDOW DEFOGGER, CRUISE CONTROL, TILT STEERING COLUMN  
 LEATHER SEAT, POWER PASSENGER SEAT, TELESCOPIC STEERING COLUMN  
 PREMIUM SOUND SYSTEM, ANTI-LOCK BRAKE SYS., TRACTION CONTROL, ALUM/ALLOY WHEELS  
 NAVIGATION SYSTEM, AUXILIARY INPUT, BLUETOOTH WIRELESS CONNECTIVITY, HARD DRIVE  
 IPOD ADAPTER, LEATHER STEERING WHEEL, SATELLITE RADIO, FRONT AIR DAM  
 TINTED GLASS, GENUINE WOOD TRIM, AUTO AIR CONDITION, TRIP COMPUTER  
 TELEMATIC SYSTEMS, UNIVERSAL GARAGE DOOR OPENER, VARIABLE ASSISTED STEERING  
 SIDE AIRBAGS, ANTI-THEFT SYSTEM, AUTOMATIC HEADLIGHTS  
 INTERIOR AUTOMATIC DAY/NIGHT OR ELECTROCHROMATIC MIRROR  
 SIDE HEAD CURTAIN AIRBAGS, VEHICLE THEFT TRACKING/NOTIFICATION  
 DAYTIME RUNNING LIGHTS, AM/FM STEREO CD/MP3 PLAYER  
 DRIVER SEAT WITH POWER LUMBAR SUPPORT, ELECTRONIC KEY SYSTEM  
 ELECTRONIC STABILITY CONTROL, FRONT BUCKET SEATS, FRONT HEATED SEATS  
 INTERIOR AIR FILTER, KEYLESS ENTRY SYSTEM, POWER DISC BRAKES  
 POWER HEATED ELECTROCHROMATIC EXTERIOR MIRRORS, POWER LIFTGATE/TRUNK  
 RAIN SENSING WIPERS, REAR WINDOW DIVERSITY ANTENNA  
 STEERING WHEEL AUDIO CONTROLS, STEERING WHEEL MOUNTED CONTROLS  
 SUNROOF/MOONROOF (POWER), VOICE-ACTIVATED COMMUNICATIONS

Vehicle Production Date: 6/12  
 Drive Train: 1.8L Turbo Inj 4 Cyl 7A RWD  
 License: 6YRB428 CA  
 Search Code: None

Line Item	Entry Number	Labor Type	Operation	Line Item Description	Part Type/ Part Number	Dollar Amount	Labor Units
<u>Front Bumper</u>							
1	100613	BDY	OVERHAUL	Frt Bumper Cover Assy			3.4 #
2	101536	BDY	REPAIR	Frt Bumper Cover	Existing		3.0* #
3		REF	REFINISH	Frt Bumper Cover			C 2.6

ESTIMATE RECALL NUMBER: 06/05/2013 08:25:10 CO13009529

Mitchell Data Version: OEM: MAY\_13\_V  
 MAPP:MAY\_13\_V

Software Version: 7.0.485

Copyright (C) 1994 - 2013 Mitchell International  
 All Rights Reserved

Page 1 of 5

				<u>Grille</u>				
4	103349	BDY	REMOVE/INSTALL	Grille Assy				INC #
				<u>Front Lamps</u>				
5	101718	BDY	REMOVE/REPLACE	L Front Combination Lamp Assembly	204 820 53 59	464.00	0.4	#
6		BDY	REMOVE/INSTALL	Frnt Bumper Cover				INC #
7		BDY	CHECK/ADJUST	Headlamps			0.4	
				<u>Hood</u>				
8	101121	REF	BLEND	Hood Outside			C	1.2
				<u>Front Fender</u>				
9	101161	BDY	REMOVE/REPLACE	L Fender Panel	204 880 13 18	492.00	1.2	#
10		REF	REFINISH	L Fender Outside			C	2.0
11		REF	REFINISH	L Add For Edge			C	0.5
12		BDY	REMOVE/INSTALL	L Front Combination Lamp				INC #
13	101177	BDY	REMOVE/REPLACE	L Frt Fender Liner	204 690 60 30	68.00	INC	
14	101181	BDY	REMOVE/REPLACE	L Rear Fender Liner	204 690 47 30	50.00	INC	
				<u>Air Bag System</u>				
15	100001	MCH	REMOVE/REPLACE	Disable & Enable Air Bag System -M			0.5	
16				REQUIRED FOR FRAME PULL				
				<u>Wheel</u>				
17	102394	BDY	REMOVE/REPLACE	Alloy Wheel	Remanufactured	189.00	*	0.3
18				KEYSTONE AUTO 800-421-7866				
				<u>Front Suspension</u>				
19	102512	MCH	REMOVE/REPLACE	L Frt Susp Shock Absorber -M	ORDER FROM DEALER	348.00	0.8	#
20	102480	MCH	REMOVE/REPLACE	L Frt Susp Steering Knuckle -M	204 332 01 01	348.00	3.2	#
21	102490	MCH	REMOVE/REPLACE	L Lwr Frt Susp Control Arm Assy -M	204 330 67 11	244.00	0.5	#
22	102520	MCH	REMOVE/REPLACE	L Frt Susp Stabilizer Bar Link -M	204 320 37 89	33.50	0.5	#
				<u>Rocker/Pillars/Floor</u>				
23	102385	REF	BLEND	L Rocker Panel			C	0.8
				<u>MANUAL ENTRIES</u>				
24	900500	REF *	ACCESS/INSPECT	BLEND UPPER OUTER ROOF EDGE	Existing	0.00	0.5*	
				<u>FRAME</u>				
25	931104	MCH	REPAIR	FRONT END ALIGNMENT	Sublet	49.95	*	0.0*
				<u>MANUAL ENTRIES</u>				
26	900500	BDY *	REMOVE/REPLACE	Cover Car Interior	** QUAL REPL PART	2.50	*	0.2*
27	900500	BDY *	REMOVE/REPLACE	Mask Jambs for primer	** QUAL REPL PART	2.50	*	0.2*
28	900500	MCH *	REPAIR	RESET ELECTRICAL COMPONENTS, INCLUDES AIRB	Existing		1.0*	
				<u>Body Components</u>				
29	931125	BDY	REMOVE/REPLACE	Mount & Balance Tire	Sublet	10.00	*	0.0*
				<u>Rocker/Pillars/Floor</u>				
30	102536	BDY	REPAIR	L Cowl/Dash Hinge Pillar -S	Existing		2.0*	
31		REF	REFINISH	L Hinge Pillar			C	1.4
32				REPAIR AT HINGES				
33	100022	BDY	REMOVE/INSTALL	R Rocker Cover			1.0	
34	100023	BDY	REMOVE/INSTALL	L Rocker Cover			1.0	
				<u>Front Door</u>				
35	103011	BDY	REMOVE/REPLACE	L Frt Door Shell	204 720 01 05	820.00	6.4	#
36		REF	REFINISH	L Frt Door Outside			C	2.0
37		REF	REFINISH	L Frt Add For Jambs & Interior			C	1.0
38		MCH	REMOVE/REPLACE	L Frt Add To R&L/R&R Side Air Bag Sensor			0.4	
39	103016	BDY	REMOVE/REPLACE	L Frt Door Mirror Housing	204 810 29 76	505.00	0.6	#
40		BDY	REMOVE/INSTALL	L Frt Door Trim Panel			INC	
41	103024	BDY	REMOVE/REPLACE	L Frt Door Mirror Glass	ORDER FROM DEALER	128.00	INC	#
42	103053	BDY	REMOVE/REPLACE	L Frt Lwr Door Mirror Cover	204 811 11 07	40.00	INC	#
43	103055	BDY	REMOVE/REPLACE	L Frt Door Mirror Base	204 811 07 98	10.00		
44	103057	BDY	REMOVE/REPLACE	L Frt Otr Door Belt Moulding	204 725 31 65	33.50	INC	
45	100143	BDY	REMOVE/REPLACE	L Frt Door Outside Handle	204 760 13 70 9197	214.00	INC	#
46	100057	BDY	REMOVE/REPLACE	L Frt Door Handle Cover	204 766 01 25 9197	27.50	INC	#
47	102852	GLS	REMOVE/REPLACE	L Frt Door Moveable Glass	204 725 17 10	130.00	INC	#
48	102856	BDY	REMOVE/INSTALL	L Frt Door Glass Run	Existing		INC	r

ESTIMATE RECALL NUMBER: 06/05/2013 08:25:10 CO13009529

Mitchell Data Version: OEM: MAY\_13\_V

MAPP:MAY\_13\_V

Software Version:

7.0.485

Copyright (C) 1994 - 2013 Mitchell International  
All Rights Reserved

Page 2 of 5

49	102858	BDY	REMOVE/INSTALL	L Frt Door Regulator Motor	Existing		0.4	#r
				<u>Rear Door</u>				
50	100218	BDY	REMOVE/REPLACE	L Rear Door Shell	204 730 01 05	1,060.00	6.1	
51		REF	REFINISH	L Rear Door Outside			C	2.1
52		REF	REFINISH	L Rear Add For Jambs & Interior			C	1.0
53	100226	BDY	REMOVE/INSTALL	L Rear Otr Belt Moulding			INC	
54	101469	BDY	REMOVE/INSTALL	L Rear Door Trim Panel			INC	
55	102819	BDY	REMOVE/INSTALL	L Rear Otr Door Handle			INC	#
56	102821	BDY	REMOVE/INSTALL	L Rear Door Carrier Module			INC	#
57	102866	GLS	REMOVE/INSTALL	L Rear Door Moveable Glass	Existing		INC	#r
58	102872	GLS	REMOVE/INSTALL	L Rear Door Stationary Vent Glass	Existing		INC	#r
59	102876	BDY	REMOVE/INSTALL	L Rear Door Glass Run	Existing		INC	r
60	102878	BDY	REMOVE/INSTALL	L Rear Door Glass Division Bar	Existing		INC	#r
61	102880	BDY	REMOVE/INSTALL	L Rear Door Regulator Motor	Existing		0.4	#r
				<u>Roof</u>				
62	103359	BDY	REMOVE/INSTALL	L Roof Drip Moulding			0.4	
63	103361	BDY	REMOVE/INSTALL	L Garnish Moulding			0.3	
				<u>Quarter Panel</u>				
64	100080	REF	BLEND	L Quarter Panel Outside			C	1.0*
65				MODIFIED REFINISH WITH FULL CLEAR COAT				
66	100097	BDY	REPAIR	L Quarter Outer Panel Assy	Existing		2.0*	
67	102903	BDY	REMOVE/INSTALL	L Upr Quarter Trim Panel	Existing		0.3	r
68	102911	BDY	REMOVE/INSTALL	L Lwr Quarter Trim Panel	Existing		0.2	#r
69		BDY	REMOVE/INSTALL	Rear Seat Cushion			0.3	
				<u>Rear Lamps</u>				
70	100435	BDY	REMOVE/INSTALL	L Rear Combination Lamp			INC	#
				<u>Rear Bumper</u>				
71	100468	BDY	REMOVE/INSTALL	Rear Bumper Cover			2.0	#
				<u>Additional Costs &amp; Materials</u>				
72	936012		ADD'L COST	Hazardous Waste Disposal		3.00	*	
73	936014		ADD'L COST	Flex Additive		8.00	*	
				<u>FRAME</u>				
74	933006	FRM	ADD'L OPR	FRAME/RACK SET UP			2.0*	
75	933035	FRM	ADD'L OPR	UNIBODY PULL			2.0*	
76				PULL UNISIDE/HINGE PILLAR				
				<u>ADDITIONAL OPERATIONS</u>				
77	933002	REF	ADD'L OPR	Clear Coat			2.5*	
				<u>MANUAL ENTRIES</u>				
78	900500	BDY *	REMOVE/REPLACE	LEFT FRONT TIRE CONTINENTAL CONTIPRO 225/45R** QUAL REPL PART		212.00	*	0.0*
79				TIRE RACK 888-541-1777				
80				BETTERMENT LESS THAN 1% NO BETTERMENT TAKEN				
				<u>ADDITIONAL REFINISH OPERATIONS</u>				
81	933003	REF	ADD'L OPR	TINT COLOR			0.5*	
				<u>Additional Operations</u>				
82	933005	BDY	ADD'L OPR	Restore Corrosion Protection		8.00	*	
83	933017	BDY *	ADD'L OPR	Finish Sand And Buff			2.5*	
84				.5 PER SHEET METAL PANEL/2.5 MAX				
				<u>ADDITIONAL REFINISH OPERATIONS</u>				
85	933018	REF	ADD'L OPR	MASK FOR OVERSPRAY		5.00	*	0.3*
				<u>Additional Costs &amp; Materials</u>				
86			ADD'L COST	Paint/Materials		611.20	*	

\* - Judgment Item

# - Labor Note Applies

C - Included in Clear Coat Calc

r - CEG R&R Time Used For This Labor Operation

## Estimate Totals

I. Labor Subtotals						II. Part Replacement Summary				Amount
	Units	Rate	Add'l Labor Amount	Sublet Amount	Totals	Taxable Parts				
Body	35.0	44.00	8.00	0.00	1,548.00	Sales Tax	@	9.000%	5,431.50	
Refinish	19.4	44.00	5.00	0.00	858.60				488.84	
Frame	4.0	60.00	0.00	0.00	240.00					
Mechanical	6.9	95.00	0.00	49.95	705.45	Total Replacement Parts Amount			5,920.34	
Non-Taxable Labor					3,352.05					
Labor Summary	65.3				3,352.05					
III. Additional Costs					Amount	IV. Adjustments				Amount
Taxable Costs					622.20	Insurance Deductible				500.00-
Sales Tax					@ 9.000% 56.00	Customer Responsibility				500.00-
Total Additional Costs					678.20					
Paint Material Method: Rates										
Init Rate = 32.00 , Init Max Hours = 99.9, Addl Rate = 0.00										
						I.	Total Labor:		3,352.05	
						II.	Total Replacement Parts:		5,920.34	
						III.	Total Additional Costs:		678.20	
							Gross Total:		9,950.59	
						IV.	Total Adjustments:		500.00-	
							Net Total:		9,450.59	

This is a preliminary estimate.

Additional changes to the estimate may be required for the actual repair.

### Point(s) of Impact

9 Left Side (P)

Insurance Co: Robert Moreno Insurance Services  
Address: P O Box 5185  
Fullerton, CA 92838  
Telephone: (714) 578-3366  
Fax Phone: (714) 738-5035

Inspection Site: U S AUTO CLINIC  
Address: 830 N FAIRFAX ABE.  
LOS ANGELES, CA 90046  
(323) 655-8888  
Inspection Date: 6/ 4/2013

Date: 6/5/2013 08:25 AM  
Estimate ID: CO13009529  
Estimate Version: 0  
Preliminary  
Profile ID: \* PDS

Body Shop: U S AUTO CLINIC  
Address: 830 N FAIRFAX AVE.  
LOS ANGELES, CA 90046  
Telephone: (323) 655-8888  
(323) 655-8831  
Fax Phone: (323) 655-8833  
State Lic. No: 621-65-6091

"THIS IS NOT AN AUTHORIZATION FOR REPAIR NOR A GUARANTEE OF PAYMENT.  
YOU MUST CONTACT THE INSURANCE COMPANY TO CONFIRM COVERAGES AND  
PAYMENT. THIS APPRAISAL IS SUBJECT TO REVIEW AND ADJUSTMENT."



# Tsar's Towing

1027 N. LAUREL AVE.  
LOS ANGELES, CA 90046

008351

Phone: (213) 500-6660

DATE 5/29/13	TIME 12:30	REQUESTED BY
LOCATION OF VEHICLE 2836 Exposition Blvd. Santa Monica		
NAME HALL		PHONE 310 257-3462
ADDRESS		
<b>MILEAGE</b> FINISH _____ START _____ TOTAL _____		<b>SERVICE TIME</b> FINISH _____ START _____ TOTAL _____
<b>EXTRA PERSON</b> FINISH _____ START _____ TOTAL _____		
YEAR 2012	MAKE / MODEL / COLOR HRZ C 250	SERIAL NO.
VEHICLE LICENSE NO. 6YRB 428		DRIVER
<input type="checkbox"/> START	<input type="checkbox"/> LOCK OUT	<input type="checkbox"/> FLAT TIRE
<input type="checkbox"/> BATTERY	<input type="checkbox"/> WET	<input type="checkbox"/> GAS
<input type="checkbox"/> BRAKES	<input type="checkbox"/> FLOODED	<input type="checkbox"/> WRECK
		<input checked="" type="checkbox"/> DOLLY
		<input type="checkbox"/> FLAT TOW
		<input type="checkbox"/> HOIST TOW
TOWED TO: 830 W. FAIRFAX		
REMARKS  paid  [Signature]  MECHANIC'S SIGNATURE  AUTHORIZED SIGNATURE (CUSTOMER)		MILEAGE CHARGE
		TOWING CHARGE 285.00
		LABOR CHARGE
		STORAGE CHARGE
		Dolly 65.00
		TOTAL 350.00

**road service**





























































**2013 C250 Sedan**

Mercedes-Benz PO#: 0370441289 VIN: WDDGF4HB1DR240885

www.MBUSA.com

Standard Features	Suggested Retail Price
<b>PERFORMANCE/HANDLING</b> 3.6 Liter Turbocharged Inline 4 Engine with Direct Injection 201 Horsepower 229-lb-ft Torque 7-Speed Automatic Transmission Stability Control with Steering Assist MB Selenia 17-inch Wheels	<b>\$35,350</b>
<b>COMFORT/CONVENIENCE</b> Power tilt/steer steering Integrated Garage Door Opener Auto-Blind Spot Detection with Active Steering Assist Blind Spot Assist with Active Steering Assist Dual Zone Automatic Climate Control Power front seats with lumbar support Ambient Lighting with Twilight Sensor & Locking Luggage Compartment	
<b>SAFETY/SECURITY</b> New Vehicle Limited 3-Year/50,000 Mile Warranty 24-Hour Roadside Assistance Program Advanced Airbag Protection System High-Strength Steel Reinforced Cabin NHTSA-PSD ESC with Roll-Over Mitigation System (ROPS) Brake Assist System (BAS) Electronic Stability Program (ESP) ATTENTION ASSIST ADAPTIVE BRAKE Technology	
<b>PAINT/UPHOLSTERY &amp; TRIM</b> 540 SLUX 171 Black MB Tex 71V Aluminum Trim	R/C N/C N/C
<b>OPTIONAL EQUIPMENT AND VALUE ADDED PACKAGES</b> 489 KEYS/LESS CO 164 Rear Deck Spoiler P4 Premium Package: SiriusXM Satellite Radio, iPod/MP3 Media Interface, 15-Way Power Comfort Seats w/ 8-Position Memory & Power Adjustable Steering Column & 4-Way Power Lumbar Support, Side-Polished Rear Seats, Flared Front Seats, Ambient Lighting, LOCK-IT Sunroof and Sound System	\$500.00 \$600.00 2,500.00
<b>320 Multimedia Package</b> : 7.0" 16:9 Display, COMMAND system with Hard Drive Navigation, In-Push & Go DVD/CD Player, Video Camera, Hard Drive with Music Register for Download of Media Files, In-Car 3G-Memory Card Slot, GreenStar Media Business, SiriusXM 4 Traffic and SiriusXM Weather	2,790.00
<b>2444 Service Program Card</b> , MB Apps, 160002, Rear View Camera	N/C
<b>353 Sport Sedan</b> : Sport Body Styling, Mercedes-Benz Star in Color, 17-inch Spoke wheels, Alloy Alloy, Wheels with 18-Spoke Alloy, Sport Suspension and Steering System, Sport Exhaust, Aluminum Trim	\$50.00 900.00
<b>493 Lane Tracking Package</b> : Hard Spot Assist, Lane Keeping Assist, Rearview Mirror and Delivery	
<b>Total Retail Price</b>	<b>\$43,345.00</b>

**EPA DOT**  
Fuel economy 24 city/34 hwy/21 combined mpg  
Annual \$2  
Actual results will vary. This is based on 15,000 miles. Actual results will vary. This is based on 15,000 miles.

**GOVERNMENT SAFETY RATINGS**  
Overall Vehicle Safety Rating  
Based on the car's performance in the following tests:  
Frontal Crash  
Side Crash  
Rear Crash  
NHTSA's New Car Safety Ratings

06/04/2013



www.MBUSA.com

\$35,350

N/C

N/C

N/C

250.00

300.00

1,500.00

2,700.00

N/C

850.00

305.00

\$43,345.00

**EPA DOT Fuel Economy and Environment**

**Fuel Economy**

**25** MPG  
combined city/hwy

**22** MPG  
city

**31** MPG  
highway

4.0 gallons per 100 miles

Compare range from 14 to 68 MPG  
The best vehicle rates 112 MPG

**You save \$200**  
in fuel costs over 5 years  
compared to the average new vehicle.

**Annual fuel cost \$2,300**

**Fuel Economy & Greenhouse Gas Rating** (help icon) **6**

1 10 Best

**Smog Rating** (help icon) **5**

1 10 Best

This vehicle emits 352 grams CO<sub>2</sub> per mile. The best emits 2 grams per mile (tailpipe only). Producing and distributing fuel also create emissions. Learn more at [EPA.gov](http://EPA.gov)

Actual results will vary for many reasons, including driving conditions and how you drive and maintain your vehicle. The average new vehicle gets 23 MPG and costs \$11,600 to fuel over 5 years. Cost estimates are based on 15,000 miles per year at \$3.00 per gallon. MPG is miles per gasoline gallon equivalent. Vehicle emissions are a significant cause of climate change and smog.

**fueleconomy.gov**  
Calculate personalized estimates and compare vehicles

**GOVERNMENT 5-STAR SAFETY RATINGS**

**Overall Vehicle Score** Not Rated  
Based on NHTSA's combined ratings of frontal, side and rollover. Should ONLY be compared to other vehicles of similar size and weight.

<b>Frontal Crash</b> Based on the risk of injury in a frontal impact. Should ONLY be compared to other vehicles of similar size and weight.	<b>Driver Passenger</b>	<b>Not Rated</b>
<b>Side Crash</b> Based on the risk of injury in a side impact.	<b>Front seat Rear seat</b>	<b>Not Rated</b>
<b>Rollover</b> Based on the risk of rollover in a single-vehicle crash.		★★★★

**PARTS CONTENT INFORMATION**

For vehicles in this category:  
U.S./Canadian Parts Content: 0 %  
Major Sources of Foreign Parts Content:  
**GERMANY: 60 %**

NOTE: Parts content does not include final assembly, distribution or other non-parts costs.

For this vehicle:  
Final Assembly Point:  
**EAST LONDON, S. AFRICA**  
Country of Origin:

Smartphone QR Code









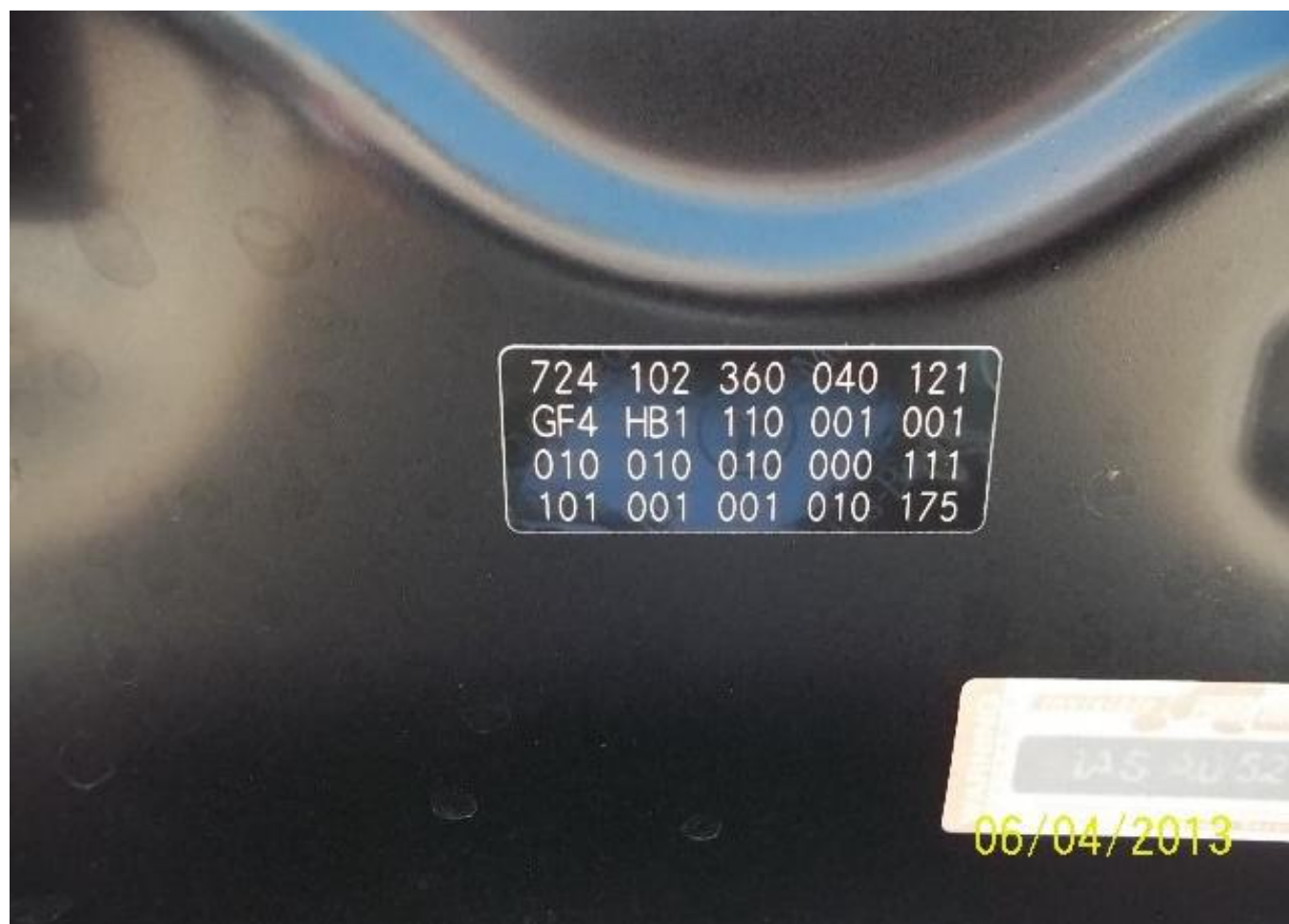

290950

**NEW VEHICLE DEALER NOTICE TEMPORARY IDENTIFICATION**  
(Must be affixed to the vehicle before delivery to the purchaser)

MAKE <b>MERCEDES-BENZ</b>	BODY TYPE <b>Sedan</b>	VEHICLE IDENTIFICATION NUMBER <b>40054A</b>
DATE FIRST SOLD AS A NEW VEHICLE (MM/DD/YYYY) <b>12/08/2012</b>		DEALER'S NUMBER <b>63802</b>
SOLD TO: PRINT TRUE FULL NAME(S) <b>FATMA GARNER</b>		
ADDRESS <b>4015 VIA MARINA 8313 MARINA DEL REY CA 90292-6262</b>		
NOTE: UPON TRANSFER OR SALE, DEALER MUST ENTER ODOMETER READING HERE: <input type="text"/>		

Phone: (310) 852-2528

06/04/2013

**NEW VEHICLE DEALER NOTICE TEMPORARY IDENTIFICATION**  
(Must be affixed to the vehicle before delivery to the purchaser)

**28258823**

VEHICLE IDENTIFICATION NUMBER <b>40054A</b>	SALESPERSON'S NUMBER <b>S724967</b>
DEALER'S NUMBER <b>63802</b>	

**4015 VIA MARINA 8313 MARINA DEL REY CA 90292-6262**

NOTE: UPON TRANSFER OR SALE, DEALER MUST ENTER ODOMETER READING HERE:

**IMPORTANT: ENTER BOTH DEALER'S AND SALESPERSON'S NUMBERS. This is a notice of purchase of vehicle. Do not use as an application for registration or title.**

06/04/2013





