

Property Damage Specialist  
P O Box 2002, Indio, CA 92201  
(760) 275-6795  
Fax: (760) 863-5349  
Email: PDS9593@VERIZON.NET

APPRAISAL REPORT

DAMAGE ASSESSED BY: Roberta Kear

FILE NUMBER: CO13012507-C  
CLAIM NUMBER: CO13012507-C  
DATE OF LOSS: 8/21/2013  
TYPE OF LOSS: Property Damage  
APPRAISED FOR: ROBERT MORINO INS - ROBERT BLOMMER

ASSIGNMENT DATE: None  
CONTACT DATE: None  
INSPECTION DATE: 8/29/2013  
REC'D DATE: None

Point(s) of Impact

6 Rear Center (P)

INSURED: Joandrea Noguera

CLAIMANT: Ron Bogie  
3727 Malibur Country Dr.  
Malibu, CA 90265  
(818) 469-7788

OWNER: Ron Bogie  
3727 Malibur Country Dr.  
Malibu, CA 90265  
(818) 469-7788

BODY SHOP: None

INSPECTION SITE: Customer's Residence  
3727 Malibu Country Dr.  
Malibu, CA 90265

QUALITY RECYCLED PARTS: No  
AFTERMARKET NEW PARTS: No  
VEHICLE DRIVEABLE: Yes

Comments:

08/29/2013 Inspected claimant's 2011 Toyota Camry at customer's residence at approximately 10:45 am, met with Ron, noted damage to rear of customer's vehicle, approximate repair time is 2 days. This was a minor to moderate impact to the rear of customer's vehicle with no airbag deployment. completed lkq search, since only cover & absorber required lkq was not cost effective, and since cover is torn (approx 6 to 8" tear) replaced cover and absorber oem. There is a minor dent to the edge of the trunk lid, very difficult to photograph but could feel it, allowed 1 hour and blend within panel for this part. Customer wants to take vehicle to Omar's Auto Body, 5608 W Pico Blvd., Los Angeles, CA 90019 323-841-9282 fax 323-387-8444 I called the shop in an attempt to negotiate labor rates and obtain tin number, however, shop did not answer and I LMTCB on voice mail. Open items include possible minor additional internal damage after tear down.

This vehicle is repairable.

I emailed a copy of the estimate to the shop at [omartlc31@yahoo.com](mailto:omartlc31@yahoo.com)  
customer e mail [ronniebogie@yahoo.com](mailto:ronniebogie@yahoo.com)

COMPARISON ESTIMATE:	0.00	TOWING:	0.00	ACTUAL CASH VALUE:	14,650.00
APPRAISER ESTIMATE:	1,156.09	STORAGE:	0.00	SALVAGE VALUE:	0.00
AGREED UPON AMOUNT:	0.00	DEDUCTIBLE:	NONE	SETTLEMENT:	0.00
				REPAIR VS. ACV:	0.00
DRAFT/CHECK NUMBER:	0			ESTIMATE FEE:	0.00
DRAFT/CHECK AMOUNT:	0.00			TRAVEL EXPENSE:	0.00
DATE ISSUED:	None			PHOTO EXPENSE:	0.00
				MISC EXPENSE:	0.00
				TOTAL CHARGES:	0.00

Date: 8/30/2013 04:18 PM  
Estimate ID: CO13012507-C  
Estimate Version: 0  
Preliminary  
Profile ID: PDS

FOR SUPPLEMENTS CALL RICH PEREA 760-275-6795 OR EMAIL  
PDS9593@VERIZON.NET

## Property Damage Specialist

P O Box 2002, Indio, CA 92201  
(760) 275-6795  
Fax: (760) 863-5349  
Email: PDS9593@VERIZON.NET

Damage Assessed By: Roberta Kear

Appraised For: ROBERT MORINO INS - ROBERT BLOMMER

Condition Code: Good  
Date of Loss: 8/21/2013  
Deductible: NONE  
File Number: CO13012507-C  
Claim Number: CO13012507-C

Type of Loss: Property Damage

Insured: Joandrea Noguera  
Claimant: Ron Bogie  
Address: 3727 Malibur Country Dr., Malibu, CA 90265  
Telephone: Home Phone: (818) 469-7788  
Owner: Ron Bogie  
Address: 3727 Malibur Country Dr., Malibu, CA 90265  
Telephone: Home Phone: (818) 469-7788

Mitchell Service: 910698

Description: 2010 Toyota Camry  
Body Style: 4D Sed  
VIN: 4T1BF3EK3AU114373  
Mileage: 47,779  
OEM/ALT: A  
Color: silver metallic  
Options: PASSENGER AIRBAG, DRIVER AIRBAG, POWER DRIVER SEAT, POWER LOCK, POWER WINDOW  
REAR WINDOW DEFOGGER, MANUAL AIR CONDITION, CRUISE CONTROL, TILT STEERING COLUMN  
TELESCOPIC STEERING COLUMN, ANTI-LOCK BRAKE SYS., TRACTION CONTROL, FOG LIGHTS  
AUXILIARY INPUT, FRONT AIR DAM, TINTED GLASS, VARIABLE ASSISTED STEERING  
SIDE AIRBAGS, ANTI-THEFT SYSTEM, AUTOMATIC HEADLIGHTS, SIDE HEAD CURTAIN AIRBAGS  
DAYTIME RUNNING LIGHTS, AM/FM STEREO CD/MP3 PLAYER, ELECTRONIC STABILITY CONTROL  
FRONT BUCKET SEATS, INTERIOR AIR FILTER, KEYLESS ENTRY SYSTEM, POWER DISC BRAKES  
REAR WINDOW DIVERSITY ANTENNA, STEERING WHEEL AUDIO CONTROLS

Vehicle Production Date: 1/10  
Drive Train: 2.5L Inj 4 Cyl 6A FWD  
License: 6SEB583 CA  
Search Code: None

Line Item	Entry Number	Labor Type	Operation	Line Item Description	Part Type/ Part Number	Dollar Amount	Labor Units
<u>Luggage Lid</u>							
1	003484	BDY	REMOVE/INSTALL	Luggage Lid Garnish			0.8 #
2	003478	BDY	REMOVE/INSTALL	Luggage Lid Spoiler			0.3 #
3	002941	BDY	REPAIR	Luggage Lid Panel	Existing		1.0*
4		REF	REFINISH/REPAIR	Luggage Lid Panel			C 1.1*
5				MODIFIED REFINISH WITH FULL CLEAR COAT			
6	003008	BDY	REMOVE/REPLACE	Luggage Lid Adhesive Nameplate	75442-06050	26.12	0.2
<u>MANUAL ENTRIES</u>							
7	900500	BDY *	REMOVE/REPLACE	MASK JAMBS FOR PRIMER	New	2.50 *	0.2*
<u>Rear Lamps</u>							
8	003472	BDY	REMOVE/INSTALL	R Rear Combination Lamp			0.3 #
9	003473	BDY	REMOVE/INSTALL	L Rear Combination Lamp			0.3 #

ESTIMATE RECALL NUMBER: 08/30/2013 16:18:13 CO13012507-C

Mitchell Data Version: OEM: AUG\_13\_V  
MAPP:AUG\_13\_V

Software Version: 7.0.487

Copyright (C) 1994 - 2013 Mitchell International  
All Rights Reserved

Page 1 of 3

				<u>Rear Bumper</u>			
10	003458	BDY	OVERHAUL	Rear Bumper Assy			1.8
11	004167	BDY	REMOVE/REPLACE	Rear Bumper Cover	52159-06950	299.73	INC
12		REF	REFINISH	Rear Bumper Cover			C 2.5
13	003430	BDY	REMOVE/REPLACE	Rear Bumper Impact Absorber	52615-06040	101.43	0.2 #
				<u>Additional Costs &amp; Materials</u>			
14	936012		ADD'L COST	Hazardous Waste Disposal		3.00	*
15	936014		ADD'L COST	Flex Additive		8.00	*
				<u>ADDITIONAL OPERATIONS</u>			
16		REF	ADD'L OPR	Clear Coat			1.4
				<u>ADDITIONAL REFINISH OPERATIONS</u>			
17	933003	REF	ADD'L OPR	TINT COLOR			0.5*
				<u>Additional Operations</u>			
18	933017	BDY *	ADD'L OPR	Finish Sand And Buff			0.5*
				<u>ADDITIONAL REFINISH OPERATIONS</u>			
19	933018	REF	ADD'L OPR	MASK FOR OVERSPRAY		5.00	* 0.3*
				<u>Additional Costs &amp; Materials</u>			
20			ADD'L COST	Paint/Materials		176.00	*

\* - Judgment Item

# - Labor Note Applies

C - Included in Clear Coat Calc

## Estimate Totals

I.	Labor Subtotals	Units	Rate	Add'l Labor Amount	Sublet Amount	Totals	II.	Part Replacement Summary			Amount
	Body	5.6	42.00	0.00	0.00	235.20		Taxable Parts			429.78
	Refinish	5.8	42.00	5.00	0.00	248.60		Sales Tax @ 9.000%			38.68
	Non-Taxable Labor					483.80		Total Replacement Parts Amount			468.46
	Labor Summary	11.4				483.80					
III.	Additional Costs					Amount	IV.	Adjustments			Amount
	Taxable Costs					187.00		Insurance Deductible			0.00
	Sales Tax @ 9.000%					16.83		Customer Responsibility			0.00
	Total Additional Costs					203.83					
	Paint Material Method: Rates										
	Init Rate = 32.00 , Init Max Hours = 99.9, Addl Rate = 0.00										
							I.	Total Labor:			483.80
							II.	Total Replacement Parts:			468.46
							III.	Total Additional Costs:			203.83
								Gross Total:			1,156.09
							IV.	Total Adjustments:			0.00
								Net Total:			1,156.09

ESTIMATE RECALL NUMBER: 08/30/2013 16:18:13 CO13012507-C

Mitchell Data Version: OEM: AUG\_13\_V

MAPP:AUG\_13\_V

Software Version: 7.0.487

Copyright (C) 1994 - 2013 Mitchell International  
All Rights Reserved

**This is a preliminary estimate.**

**Additional changes to the estimate may be required for the actual repair.**

Point(s) of Impact

6 Rear Center (P)

Insurance Co: Robert Moreno Insurance Services  
Address: P O Box 5185  
Fullerton, CA 92838  
Telephone: (714) 578-3366  
Fax Phone: (714) 738-5035

Inspection Site: Customer's Residence  
Address: 3727 Malibu Country Dr.  
Malibu, CA 90265  
(818) 469-7788

Inspection Date: 8/29/2013

"THIS IS NOT AN AUTHORIZATION FOR REPAIR NOR A GUARANTEE OF PAYMENT.  
YOU MUST CONTACT THE INSURANCE COMPANY TO CONFIRM COVERAGES AND  
PAYMENT. THIS APPRAISAL IS SUBJECT TO REVIEW AND ADJUSTMENT."























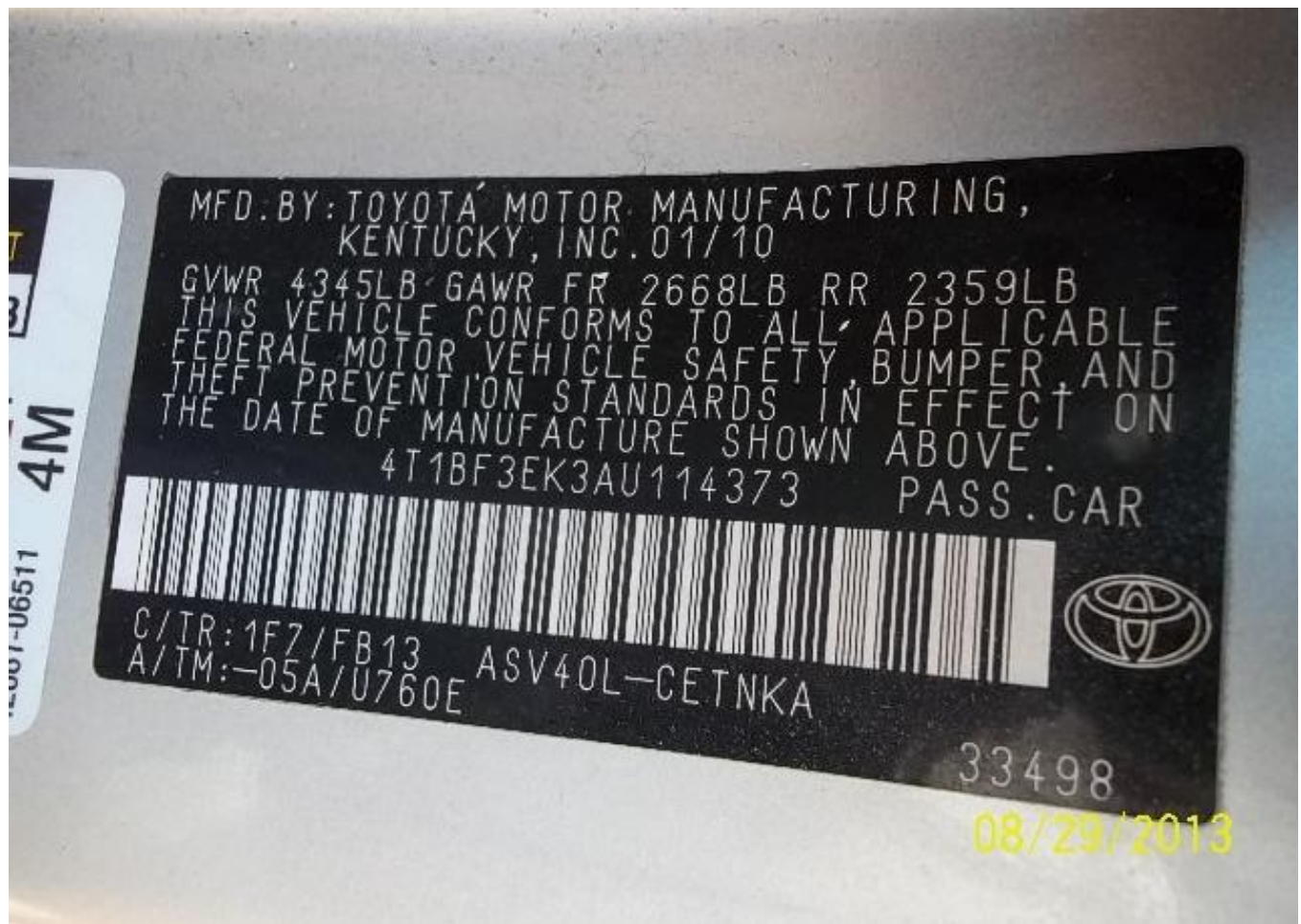





















OMAR'S  
Auto Body

Edgar

5608 west pico blvd.  
los angeles, ca  
90019

omartlc31@yahoo.com

tel: (323) 841-9282  
fax: (323) 387-8444



08/29/2013



08/29/2013







AUTO 03/22/2012 TO 03/22/2013 TYPE 11 LICENSE NUMBER 6SEB583  
SALVAGED

VEHICLE IDENTIFICATION NUMBER 4T1BF3EK3AU114373  
BODY TYPE MODEL 4D  
DATE ISSUED 02/22/2012

DATE FIRST SOLD		CLASS	MAKE	Yr Model
00/00/0000		CJ	TOY	2010

TYPE VER	MP	AX	WC	UNLADEN W/CGW	TOTAL FEES PAID
120	G				\$158

1900

BOGIE RONNIE  
26500 W AGOURA RD 102 513  
CALABASAS CA 91302-1952

0

STATE OF CALIFORNIA  
DEPARTMENT OF MOTOR VEHICLES  
VALIDATED REGISTRATION CARD  
READ REVERSE SIDE - IMPORTANT INSTRUCTIONS

142020920121117  
J 2803870

08/29/2013