

 **View Claim Summary - File Number: 07022013-100003**

[GO BACK](#)

Claim Summary been saved successfully...



Property Damage Specialist
P.O. Box 2002, Indio
California, United States
92202

Claim Information

Claim Number : HA13002024
Policy Number :
Insurance Company : Robert Moreno Insurance
Adjuster : Brigitte Heath
Date of Loss : 2013-07-26
Whose Claim : Insured
Owner Name : MARIA CISNEROS
Insured Name : MARIA CISNEROS
Claimant Name :
Inspection Location : UNKNOWN

Appraisal Information

File Number : 07022013-100003
Appraiser : Roberta Kear
Reinspector : Not Assigned
Loss Type : Collision
Inspection Date : 2013-07-03
Assigned Date/Time : 2013-07-02 19:00:00
Assignment Type : Full Appraisal
ERT (Days) : 5
Possible Supplement : yes

Vehicle Information

Year : 2011
Make : Chevrolet
Model : Malibu
Sub-model : LTZ

VIN : 1G1ZE5E15BF383515
Plate : 5RFF718
State : California
Milage : 2-,175
Drivable : Yes
Primary POI : left rear door, quarter
Secondary POI :
Vehicle Condition : Good
Interior Condition : Good
Paint Condition : good
Engine : 2.4 L 4 cyl

Repair Information

Recommendation : Repairable
Estimate 1 Total : 2195.45
Estimate 2 Total : 0.00
Estimate 1 Betterment : 0.00
Estimate 2 Betterment : 0.00
Supplement 1 Total : 0.00
Supplement 1 Betterment : 0.00
Supplement 2 Total : 0.00
Supplement 2 Betterment : 0.00
Supplement 3 Total : 0.00
Supplement 3 Betterment : 0.00
Supplement 4 Total : 0.00
Supplement 4 Betterment : 0.00
Subtotal : 2195.45
Deductible : 500.00
Original Net Loss : 1695.45
Gross Total : 2195.45
Supplement Net Loss : 0.00

Tire Information

Make :
Size :
Tired Depth (in 32nds)

L/F R/F

L/R R/R

Spare :

Shop Information

Shop Name :

Address 1 :

Address 2 :

City :

State :

Zip :

Phone Number :

Fax :

Agreed Price :

Federal Tax ID # :

Miscellaneous

Towing Charges :

Storage Per Day :

Days :

Approximate Total :

Rental Vehicle : Unknown

Total Rental Potential Cost :

Actual Rental Days :

Actual Rental Amount :

Style :

Claim Remarks

Estimate at 11% of acv.

07/03/2013 Inspected insured's 2011 Chevrolet Malibu at customer's residence as listed above at approximately 10:45 am. I met with the insured Maria. I noted damage to the left rear door, quarter and wheel.

This was a minor to moderate impact with no airbag deployment. Wrote to replace rear door skin, repair quarter and recondition left rear wheel. I allowed for blends and detrim as necessary for the repair of the vehicle and to check the rear bumper for damage as it popped loose on the left side at the time of the impact.

Open items include negotiation of labor rates, repair times, additional minor internal damage after tear down.

This vehicle is repairable and driveable.

Date: 7/8/2013 10:21 AM
 Estimate ID: HA13002024
 Estimate Version: 0
 Preliminary
 Profile ID: PDS

FOR SUPPLEMENTS CALL RICH PEREA 760-275-6795 OR EMAIL
 PDS9593@VERIZON.NET

Property Damage Specialist

P O Box 2002, Indio, CA 92201
 (760) 275-6795
 Fax: (760) 863-5349
 Email: PDS9593@VERIZON.NET

Damage Assessed By: Roberta Kear

Appraised For: ROBERT MORINO INS. - BRIGITTE HEATH

Condition Code: Good
 Date of Loss: 6/26/2013
 Contact Date: 7/2/2013
 Deductible: 500.00
 File Number: HA13002024
 Claim Number: HA13002024

Type of Loss: Collision

Insured: MARIA CISNEROS
 Owner: MARIA CISNEROS
 Address: 1812 RODEO ROAD, LOS ANGELES, CA 90018
 Telephone: Home Phone: (323) 533-2784

Mitchell Service: 911026

Description: 2011 Chevrolet Malibu LTZ
 Body Style: 4D Sed
 VIN: 1G1ZE5E15BF383515
 Mileage: 29,175
 OEM/ALT: A
 Color: BLACK
 Options: PASSENGER AIRBAG, DRIVER AIRBAG, POWER DRIVER SEAT, POWER LOCK, POWER WINDOW
 POWER STEERING, REAR WINDOW DEFOGGER, CRUISE CONTROL, TILT STEERING COLUMN
 LEATHER SEAT, TELESCOPIC STEERING COLUMN, PREMIUM SOUND SYSTEM
 ANTI-LOCK BRAKE SYS., TRACTION CONTROL, FOG LIGHTS, ALUM/ALLOY WHEELS
 REMOTE IGNITION, NAVIGATION SYSTEM, AUXILIARY INPUT, LEATHER STEERING WHEEL
 SATELLITE RADIO, FRONT AIR DAM, TINTED GLASS, AUTO AIR CONDITION, TRIP COMPUTER
 SUBWOOFER, TELEMATIC SYSTEMS, UNIVERSAL GARAGE DOOR OPENER
 VARIABLE ASSISTED STEERING, SIDE AIRBAGS, ANTI-THEFT SYSTEM
 AUTOMATIC HEADLIGHTS, INTERIOR AUTOMATIC DAY/NIGHT OR ELECTROCHROMATIC MIRROR
 SIDE HEAD CURTAIN AIRBAGS, VEHICLE THEFT TRACKING/NOTIFICATION
 DAYTIME RUNNING LIGHTS, ELECTRONIC STABILITY CONTROL, FRONT HEATED BUCKET SEATS
 FRONT SEATS WITH POWER LUMBAR SUPPORT, KEYLESS ENTRY SYSTEM, POWER DISC BRAKES
 POWER HEATED ELECTROCHROMATIC EXTERIOR MIRRORS, POWER LIFTGATE/TRUNK
 REAR SUNSHADES, STEERING WHEEL AUDIO CONTROLS, SUNROOF/MOONROOF (POWER)

Vehicle Production Date: 5/11
 Drive Train: 2.4L Inj 4 Cyl 6A FWD
 License: 6RFF718 CA
 Search Code: None

Line Item	Entry Number	Labor Type	Operation	Line Item Description	Part Type/ Part Number	Dollar Amount	Labor Units
<u>Wheel</u>							
1	102107	BDY	REMOVE/REPLACE	Alloy Wheel	Remanufactured	189.00 *	0.3
2				KEYSTONE AUTO 800-421-7866 LEFT REAR WHEEL			
<u>Front Door</u>							
3	101779	REF	BLEND	L Frt Door Outside			C 0.9
4	101797	BDY	REMOVE/INSTALL	L Frt Rear View Mirror			INC #
5	101793	BDY	REMOVE/INSTALL	L Frt Door Rear Applique			0.5 #
6	101795	BDY	REMOVE/INSTALL	L Frt Otr Belt Moulding			0.9 #

ESTIMATE RECALL NUMBER: 07/08/2013 10:21:39 HA13002024

Mitchell Data Version: OEM: MAY_13_V
 MAPP:MAY_13_V

Software Version: 7.0.485

Copyright (C) 1994 - 2013 Mitchell International
 All Rights Reserved

Page 1 of 4

7	101787	BDY	REMOVE/INSTALL	L Frt Door Trim Panel					INC
8	101812	BDY	REMOVE/INSTALL	L Frt Otr Door Handle					0.2
<u>Rear Door</u>									
9	101762	BDY	REMOVE/INSTALL	L Rear Door Assembly					INC #
10	100941	BDY	REMOVE/REPLACE	L Rear Door Repair Panel	15894780	GM PART	374.23	6.7	#
11		REF	REFINISH	L Rear Door Outside				C	2.0
12		REF	REFINISH	L Rear Add For Jambs				C	0.5
13	101766	BDY	REMOVE/INSTALL	L Rear Door Front Applique					INC
14	101814	BDY	REMOVE/INSTALL	L Rear Otr Belt Moulding					INC
15	101094	BDY	REMOVE/INSTALL	L Rear Door Reveal Moulding	Existing				INC r
16	101098	BDY	REMOVE/INSTALL	L Rear Door Adhesive Moulding	Existing				0.1 r
17	101768	BDY	REMOVE/INSTALL	L Rear Door Trim Panel					INC
18	101826	BDY	REMOVE/INSTALL	L Rear Otr Door Handle					INC
19	101188	GLS	REMOVE/INSTALL	L Rear Door Moveable Glass	Existing				INC r
20	101192	GLS	REMOVE/INSTALL	L Rear Door Stationary Vent Glass	Existing				0.1 #r
21	101194	BDY	REMOVE/INSTALL	L Rear Door Glass Run Channel	Existing				0.2 #r
<u>Side Body</u>									
22	101726	REF	BLEND	L Roof Rail				C	0.6
23	101736	BDY	REPAIR	L Section Quarter Panel					6.0* #
24		REF	REFINISH	L Quarter Panel Outside				C	1.6
25		REF	REFINISH	L Quarter Panel Edge				C	0.5
26		REF	REFINISH	L Add For Pillar				C	0.5
27	101823	BDY	REMOVE/INSTALL	L Rocker Moulding					0.4
28	101182	BDY	REMOVE/INSTALL	L Rear Door Opening Weatherstrip	Existing				0.4 r
29	101333	BDY	REMOVE/INSTALL	L Upr Quarter Trim Panel	Existing				0.3 r
30	101341	BDY	REMOVE/INSTALL	L Lwr Quarter Trim Panel	Existing				0.2 r
<u>Rear Body</u>									
31	101467	BDY	REMOVE/INSTALL	Rear Body Sill Trim	Existing				INC r
32	102401	BDY	REMOVE/INSTALL	L Rear Body Side Trim Panel	Existing				0.5 #r
<u>MANUAL ENTRIES</u>									
33	900500	BDY *	REMOVE/REPLACE	Mask Jambs for primer	** QUAL REPL PART		2.50	*	0.2*
<u>Body Components</u>									
34	931125	BDY	REMOVE/REPLACE	Mount & Balance Tire	Sublet		10.00	*	0.0*
<u>FRAME</u>									
35	931105	MCH	REPAIR	FOUR WHEEL ALIGNMENT	Sublet		79.95	*	0.0*
<u>Rear Lamps</u>									
36	101691	BDY	REMOVE/INSTALL	L Rear Combination Lamp					0.3 #
<u>Rear Bumper</u>									
37	101683	BDY	REMOVE/INSTALL	Rear Bumper Cover					1.2
38				ALIGN/INSPECT FOR DAMAGE					
<u>Additional Costs & Materials</u>									
39	936012		ADD'L COST	Hazardous Waste Disposal			3.00	*	
<u>ADDITIONAL OPERATIONS</u>									
40		REF	ADD'L OPR	Clear Coat					1.9
<u>ADDITIONAL REFINISH OPERATIONS</u>									
41	933003	BDY *	ADD'L OPR	TINT COLOR					0.5*
<u>Additional Operations</u>									
42	933005	BDY	ADD'L OPR	Restore Corrosion Protection			8.00	*	
<u>MANUAL ENTRIES</u>									
43	900500	BDY *	ADD'L LABOR OP	ROPE REAR GLASS	Existing		0.00		0.3*
44	900500	BDY *	ADD'L LABOR OP	ROPE WINDSHIELD	Existing		0.00		0.3*
<u>Additional Costs & Materials</u>									
45			ADD'L COST	Paint/Materials			272.00	*	

* - Judgment Item
- Labor Note Applies
C - Included in Clear Coat Calc
r - CEG R&R Time Used For This Labor Operation

Estimate Totals

I. Labor Subtotals						II. Part Replacement Summary				Amount
	Units	Rate	Add'l Labor Amount	Sublet Amount	Totals	Taxable Parts				
Body	19.5	42.00	8.00	0.00	827.00	Sales Tax	@	9.000%	575.73	
Refinish	8.5	42.00	0.00	0.00	357.00				51.82	
Glass	0.1	42.00	0.00	0.00	4.20					
Mechanical	0.0	85.00	0.00	79.95	79.95	Total Replacement Parts Amount			627.55	
Non-Taxable Labor					1,268.15					
Labor Summary	28.1				1,268.15					
III. Additional Costs					Amount	IV. Adjustments				Amount
Taxable Costs					275.00	Insurance Deductible				500.00-
Sales Tax @ 9.000%					24.75	Customer Responsibility				500.00-
Total Additional Costs					299.75					
Paint Material Method: Rates										
Init Rate = 32.00 , Init Max Hours = 99.9, Addl Rate = 0.00										
						I.	Total Labor:	1,268.15		
						II.	Total Replacement Parts:	627.55		
						III.	Total Additional Costs:	299.75		
							Gross Total:	2,195.45		
						IV.	Total Adjustments:	500.00-		
							Net Total:	1,695.45		

This is a preliminary estimate.

Additional changes to the estimate may be required for the actual repair.

Point(s) of Impact

8 Left Rear Side (P), 9 Left Side (S)

Insurance Co: Robert Moreno Insurance Services
Address: P O Box 5185
Fullerton, CA 92838
Telephone: (714) 578-3366
Fax Phone: (714) 738-5035

ESTIMATE RECALL NUMBER: 07/08/2013 10:21:39 HA13002024

Mitchell Data Version: OEM: MAY_13_V

MAPP:MAY_13_V

Software Version: 7.0.485

Copyright (C) 1994 - 2013 Mitchell International
All Rights Reserved

Page 3 of 4

Date: 7/8/2013 10:21 AM
Estimate ID: HA13002024
Estimate Version: 0
Preliminary
Profile ID: PDS

Inspection Site: RESIDENCE
Address: 1812 RODEO RD
LOS ANGELES, CA 90018
(323) 533-2784
Inspection Date: 7/3/2013

"THIS IS NOT AN AUTHORIZATION FOR REPAIR NOR A GUARANTEE OF PAYMENT.
YOU MUST CONTACT THE INSURANCE COMPANY TO CONFIRM COVERAGES AND
PAYMENT. THIS APPRAISAL IS SUBJECT TO REVIEW AND ADJUSTMENT."















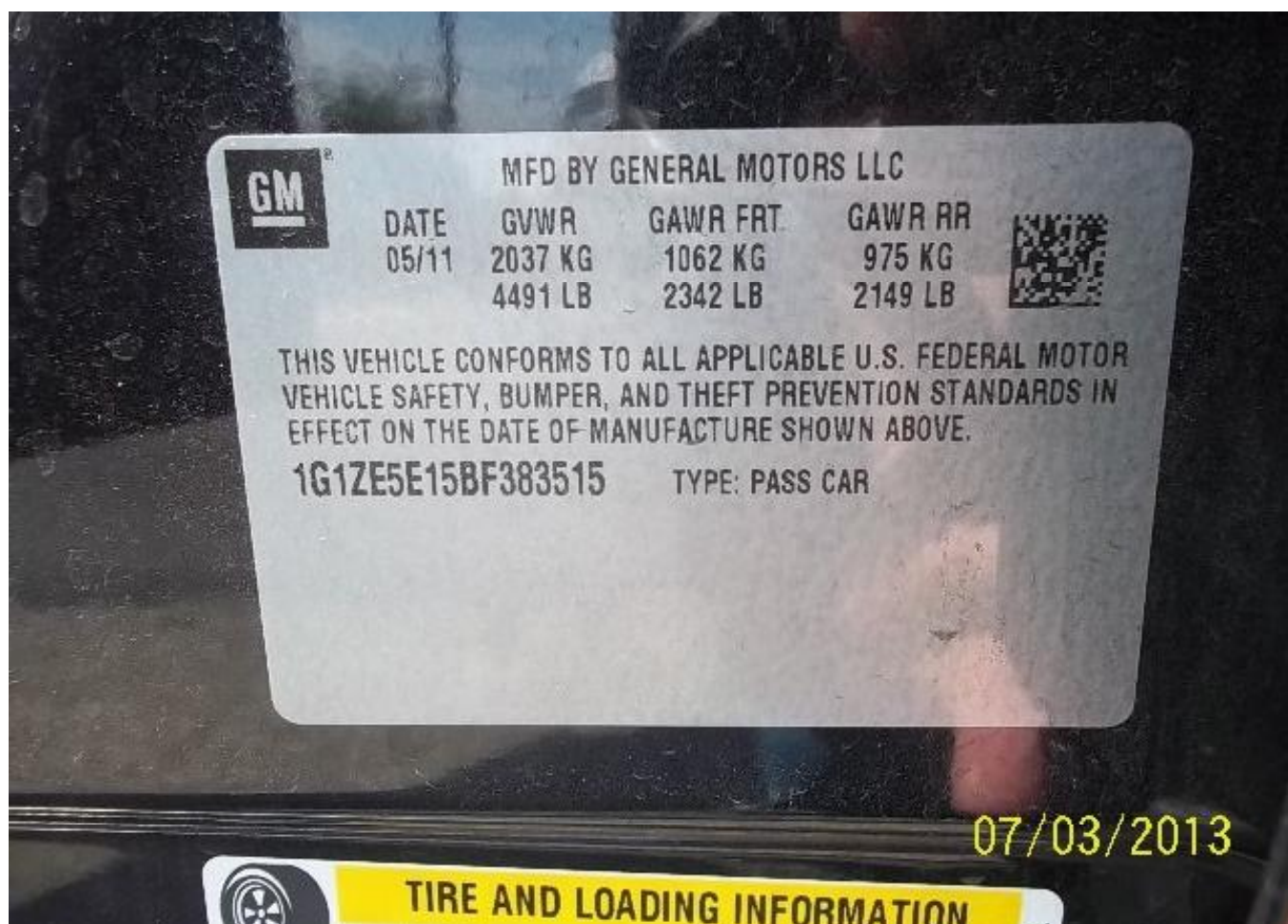









AUTO		REGISTRATION VALID FROM				TYPE		LICENSE NUMBER	
05/28/2013 TO 05/28/2014		11		6RFF718					
VEHICLE IDENTIFICATION NUMBER									
1G1ZE5E15BF383515									
BODY TYPE MODEL									
4D									
DATE ISSUED									
03/23/2013									
CYLS		DATE FIRST SOLD		CLASS		MAKE		Yr Model	
00/00/2011		FA		2011		2011			
TYPE VEH		NP		AX		WC		UNLADEN G/CW	
120		G							
TOTAL FEES PAID								1900	
								\$213	
REGISTERED OWNER CISNEROS ERIKA 1812 RODEO RD LOS ANGELES CA 90018-4443									
SCHOOLS FCU 2200 W ARTESIA BLVD RNCHO DOMINGO									
90220 RI9032020134006									
STATE OF CALIFORNIA DEPARTMENT OF MOTOR VEHICLES VALIDATED REGISTRATION CARD READ REVERSE SIDE - IMPORTANT INSTRUCTIONS									
N4143991									



