

Property Damage Specialist
P.O. BOX 3237, INDIO, CA 92201
(760) 275-6795
Fax: (760) 863-5349
Email: PDS9593@VERIZON.NET

APPRAISAL REPORT

DAMAGE ASSESSED BY: Roberta Kear

FILE NUMBER: CO13009135
CLAIM NUMBER: CO13009135
DATE OF LOSS: 5/16/2013
TYPE OF LOSS: Property Damage
APPRAISED FOR: ROBERT MORENO INSURANCE - SHELLEY RAMOS

ASSIGNMENT DATE: None
CONTACT DATE: None
INSPECTION DATE: 6/5/2013
REC'D DATE: None

Point(s) of Impact

6 Rear Center (P)

INSURED: JAMES MAY

CLAIMANT: ROBERT WATANABE
16314 S MANHATTAN PLACE
GARDENA, CA 90247

OWNER: ROBERT WATANABE
16314 S MANHATTAN PLACE
GARDENA, CA 90247

BODY SHOP: None

INSPECTION SITE: INSURED'S WORK
12001 VENTURA PL
STUDIO CITY, CA

QUALITY RECYCLED PARTS: No
AFTERMARKET NEW PARTS: Yes
VEHICLE DRIVEABLE: Yes

Comments:

6/5/2013 - I INSPECTED THE CLAIMANT'S 2002 TOYOTA RAV4 L AT THE CLAIMANT'S WORK, 12001 VENTURA PL, STUDIO CITY AT APPROX 11:30 AM. CONTACT WAS WITH THE CLAIMANT ROBERT.

I NOTED DAMAGE TO THE REAR OF THE VEHICLE. APPROX REPAIR TIME IS 3 DAYS & THE VEHICLE IS DRIVABLE.

POI WAS A MINOR TO MODERATE IMPACT TO THE REAR OF THE VEHICLE WITH NO AIRBAG DEPLOYMENT.

LKQ/QRP SEARCH FOUND A TAILGATE AT CROSSROADS, 877-232-6737, REF #CF9999 SHELL ONLY \$750 PLUS MARKUP NOT COST EFFECTIVE, UTILIZED OEM PART. I WAS UNABLE TO LOCATE A LKQ SPARE TIRE CARRIER OR COVER AT EITHER CAR-PARTS.COM OR LKQCORP.COM. AN OEM CARRIER & COVER WAS USED IN THE ESTIMATE.

NO UPD WAS NOTED TO THE VEHICLE. NO BETTERMENT WAS APPLIED. NO TOW
BILL.

NO SHOP INFORMATION.

OPEN ITEMS INCLUDE SHOP LABOR RATES, EXPENSES, DETRIM & POSSIBLE
ADDITIONAL DAMAGE AFTER TEARDOWN.

THIS VEHICLE IS REPAIRABLE.

COMPARISON ESTIMATE:	0.00	TOWING:	0.00	ACTUAL CASH VALUE:	8,200.00
APPRAISER ESTIMATE:	3,028.37	STORAGE:	0.00	SALVAGE VALUE:	0.00
AGREED UPON AMOUNT:	0.00	DEDUCTIBLE:	NONE	SETTLEMENT:	0.00
				REPAIR VS. ACV:	0.00
DRAFT/CHECK NUMBER:	0			ESTIMATE FEE:	0.00
DRAFT/CHECK AMOUNT:	0.00			TRAVEL EXPENSE:	0.00
DATE ISSUED:	None			PHOTO EXPENSE:	0.00
				MISC EXPENSE:	0.00
				TOTAL CHARGES:	0.00

Date: 6/6/2013 05:05 PM
Estimate ID: CO13009135
Estimate Version: 0
Preliminary
Profile ID: * PDS

FOR SUPPLEMENTS CALL RICH PEREA, 760-275-6795 OR EMAIL
PDS9593@VERIZON.NET

Property Damage Specialist

P.O. BOX 3237, INDIO, CA 92201
(760) 275-6795
Fax: (760) 863-5349
Email: PDS9593@VERIZON.NET

Damage Assessed By: Roberta Kear

Appraised For: ROBERT MORENO INSURANCE - SHELLEY RAMOS

Condition Code: Good
Date of Loss: 5/16/2013
Deductible: NONE
File Number: CO13009135
Claim Number: CO13009135

Type of Loss: Property Damage

Insured: JAMES MAY
Claimant: ROBERT WATANABE
Address: 16314 S MANHATTAN PLACE, GARDENA, CA 90247
Owner: ROBERT WATANABE
Address: 16314 S MANHATTAN PLACE, GARDENA, CA 90247
Telephone:
Cell Phone: (310) 528-4974

Mitchell Service: 917752

Description: 2002 Toyota RAV4
Body Style: 4D Ut
VIN: JTEGH20V726000877
Mileage: 116,926
OEM/ALT: A
Color: BLACK
Options: PASSENGER AIRBAG, DRIVER AIRBAG, POWER WINDOW, REAR WINDOW DEFOGGER
MANUAL AIR CONDITION, CRUISE CONTROL, TILT STEERING COLUMN, LUGGAGE RACK
FOG LIGHTS, AUTOMATIC TRANSMISSION, PRIVACY GLASS, FRONT AIR DAM, TINTED GLASS
VARIABLE ASSISTED STEERING, AM/FM STEREO CASSETTE, FRONT BUCKET SEATS
INTERIOR AIR FILTER, KEYLESS ENTRY SYSTEM, REAR SPOILER, REAR WINDOW WIPER
SUNROOF/MOONROOF (POWER)

Vehicle Production Date: 1/02
Drive Train: 2.0L Inj 4 Cyl 2WD
License: 4WXS757 CA
Search Code: None

Line Item	Entry Number	Labor Type	Operation	Line Item Description	Part Type/ Part Number	Dollar Amount	Labor Units
<u>Wheel</u>							
1	700448	BDY	REMOVE/REPLACE	Spare Mount Plate	51908-42020	141.25	0.2
2	700453	BDY	REMOVE/REPLACE	Otr Spare Wheel Cover	64771-42060-G0	475.32	
<u>Rear Gate</u>							
3	701836	BDY	REMOVE/REPLACE	Rear Gate Shell	67005-42311	705.18	5.0
4		REF	REFINISH	Rear Gate Outside			C 2.4
5		REF	REFINISH	Add For Jambs & Interior			C 1.2
6	701866	BDY	REMOVE/REPLACE	Lwr Rear Gate Outside Trim Panel	75081-42240	364.87	INC
7		REF	REFINISH	Lwr Trim Panel			C 1.6
8	702239	BDY	REMOVE/REPLACE	Rear Gate Adhesive Emblem	75471-42010	23.47	0.1
9	702240	BDY	REMOVE/REPLACE	Rear Gate Adhesive Nameplate	75431-42020	30.46	0.1
10	702241	BDY	REMOVE/REPLACE	Rear Gate Adhesive Nameplate	75432-42040	3.91	0.1
11	701884	BDY	REMOVE/INSTALL	Lwr Rear Gate Trim Panel			INC
<u>Rear Bumper</u>							

ESTIMATE RECALL NUMBER: 06/06/2013 17:05:44 CO13009135

Mitchell Data Version: OEM: MAY_13_V
MAPP:MAY_13_V

Software Version: 7.0.485

Copyright (C) 1994 - 2013 Mitchell International
All Rights Reserved

Page 1 of 3

Date: 6/ 6/2013 05:05 PM
Estimate ID: CO13009135
Estimate Version: 0
Preliminary
Profile ID: * PDS

12	702167	BDY	REPAIR	R Rear Bumper Cover	Existing	1.0*
13		REF	REFINISH	R Rear Bumper Cover		C 1.0
14	702168	BDY	REPAIR	L Rear Bumper Cover	Existing	1.0*
15		REF	REFINISH	L Rear Bumper Cover		C 1.0
16	702185	BDY	REMOVE/INSTALL	R Rear Bumper Reflector	Existing	0.1 r
17	702186	BDY	REMOVE/INSTALL	L Rear Bumper Reflector	Existing	0.1 r
<u>Additional Costs & Materials</u>						
18	936012		ADD'L COST	Hazardous Waste Disposal		3.00 *
19	936014		ADD'L COST	Flex Additive		8.00 *
<u>ADDITIONAL OPERATIONS</u>						
20		REF	ADD'L OPR	Clear Coat		2.2
21	933003	BDY *	ADD'L OPR	Tint Color		0.5*
22	933005	BDY	ADD'L OPR	Restore Corrosion Protection		8.00 *
23	933018	BDY *	ADD'L OPR	Mask For Overspray		5.00 * 0.3*
<u>MANUAL ENTRIES</u>						
24	900500	BDY *	REMOVE/REPLACE	Cover Car Interior	** QUAL REPL PART	2.50 * 0.2*
25	900500	BDY *	REMOVE/REPLACE	Mask Jamb for primer	** QUAL REPL PART	2.50 * 0.2*
<u>Additional Costs & Materials</u>						
26			ADD'L COST	Paint/Materials		300.80 *

* - Judgment Item

C - Included in Clear Coat Calc

r - CEG R&R Time Used For This Labor Operation

Estimate Totals

I. Labor Subtotals						II. Part Replacement Summary				
	Units	Rate	Add'l Labor Amount	Sublet Amount	Totals				Amount	
Body	8.9	42.00	13.00	0.00	386.80	Taxable Parts			1,749.46	
Refinish	9.4	42.00	0.00	0.00	394.80	Sales Tax	@	9.000%	157.45	
Non-Taxable Labor					781.60	Total Replacement Parts Amount				1,906.91
Labor Summary	18.3				781.60					
III. Additional Costs					Amount	IV. Adjustments				Amount
Taxable Costs					311.80	Insurance Deductible				0.00
Sales Tax					@ 9.000% 28.06	Customer Responsibility				0.00
Total Additional Costs					339.86					
Paint Material Method: Rates										
Init Rate = 32.00 , Init Max Hours = 99.9, Addl Rate = 0.00										
						I.	Total Labor:			781.60
						II.	Total Replacement Parts:			1,906.91
						III.	Total Additional Costs:			339.86
							Gross Total:			3,028.37

ESTIMATE RECALL NUMBER: 06/06/2013 17:05:44 CO13009135

Mitchell Data Version: OEM: MAY_13_V

MAPP:MAY_13_V

Software Version: 7.0.485

Copyright (C) 1994 - 2013 Mitchell International
All Rights Reserved

Page 2 of 3

Date: 6/6/2013 05:05 PM
Estimate ID: CO13009135
Estimate Version: 0
Preliminary
Profile ID: * PDS

IV. Total Adjustments: 0.00
Net Total: 3,028.37

This is a preliminary estimate.
Additional changes to the estimate may be required for the actual repair.

Point(s) of Impact

6 Rear Center (P)

Insurance Co: ROBERT MORENO INSURANCE SERVICES
Address: P.O. BOX 5185
FULLERTON, CA 92838
Telephone: (714) 578-3366
Fax Phone: (714) 738-5035

Inspection Site: INSURED'S WORK
Address: 12001 VENTURA PL
STUDIO CITY, CA
(310) 528-4974

Inspection Date: 6/5/2013

"THIS IS NOT AN AUTHORIZATION FOR REPAIR NOR A GUARANTEE OF PAYMENT.
YOU MUST CONTACT THE INSURANCE COMPANY TO CONFIRM COVERAGES AND
PAYMENT. THIS APPRAISAL IS SUBJECT TO REVIEW AND ADJUSTMENT."

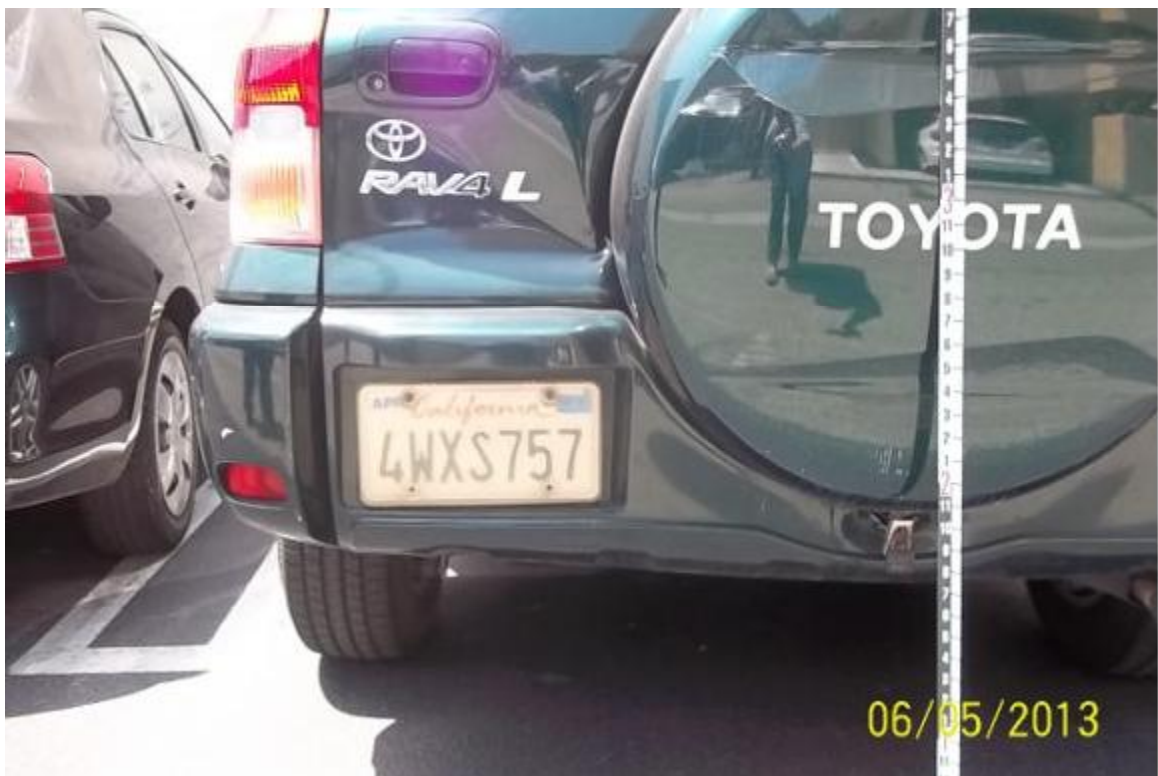













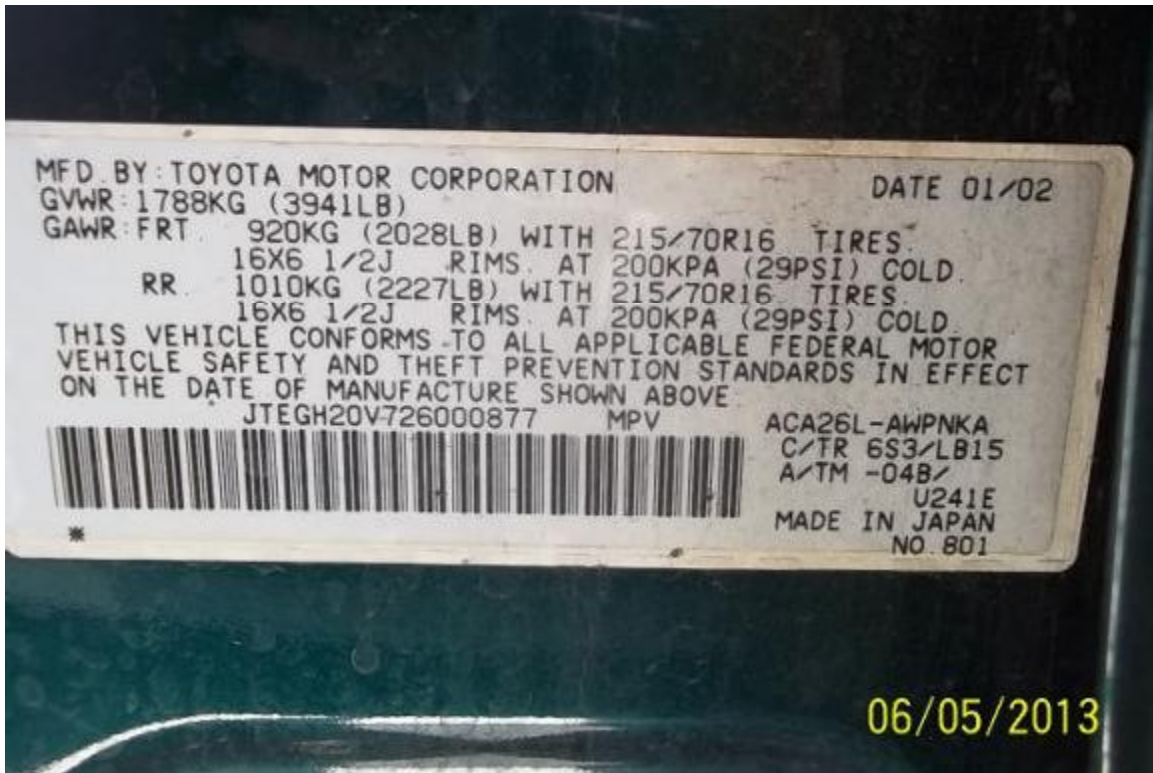











AUTO 04/08/2013 TO 04/08/2014 11 4WXS757

VEHICLE IDENTIFICATION NUMBER
JTEGH20V726000877

BODY TYPE MODEL
UT

DATE ISSUED
02/28/2013

CYLS.

DATE FIRST SOLD

CLASS

MAKE

TOYT

YR

Yr Model

00/00/2002

DL

2005

2002

TYPE VEH
120

MP
G

AX

WC

UNLADEN/G/GW

TOTAL FEES PAID
\$103

1900

REGISTERED
OWNER

WATANABE ROBERT RAY
16314 S MANHATTAN PL
GARDENA CA 90247-4618



R0069

06/05/2013