

 **View Claim Summary - File Number: 07022013-1000024**

[GO BACK](#)

Claim Summary been saved successfully...



Property Damage Specialist

P.O. Box 2002, Indio

California, United States

92202

Claim Information

Claim Number : CO13010680

Policy Number :

Insurance Company : Robert Moreno Insurance

Adjuster : Sandra Zaragoza

Date of Loss : 2013-06-20

Whose Claim : Claimant

Owner Name : GIANG LY

Insured Name : KEVORK KHAJARIAN

Claimant Name : GIANG LY

Inspection Location : RESIDENCE

Appraisal Information

File Number : 07022013-1000024

Appraiser : Brandon Martini

Reinspector : Not Assigned

Loss Type : Collision

Inspection Date : 2013-07-03

Assigned Date/Time :

Assignment Type : Full Appraisal

ERT (Days) : 5

Possible Supplement : Yes

Vehicle Information

Year : 1992

Make : Lexus

Model :

Other Model : LX400

Sub-model :

VIN : JT8UF11E6N0100951

Plate : 2ZFW532

State : California

Milage : 239000

Drivable : Yes

Primary POI :

Secondary POI :

Vehicle Condition : Fair

Interior Condition : Fair

Paint Condition : Good

Engine : 4.0L

Repair Information

Recommendation : Repairable

Estimate 1 Total : 2205.79

Estimate 2 Total : 0.00

Estimate 1 Betterment : 0.00

Estimate 2 Betterment : 0.00

Supplement 1 Total : 0.00

Supplement 1 Betterment : 0.00

Supplement 2 Total : 0.00

Supplement 2 Betterment : 0.00

Supplement 3 Total : 0.00

Supplement 3 Betterment : 0.00

Supplement 4 Total : 0.00

Supplement 4 Betterment : 0.00

Subtotal : 2205.79

Deductible : 0.00

Original Net Loss : 2205.79

Gross Total : 2205.79

Supplement Net Loss : 0.00

Tire Information

Make :

Size :

Tired Depth (in 32nds)

L/F R/F

L/R R/R

Spare :

Shop Information

Shop Name :

Address 1 :

Address 2 :

City :

State :

Zip :

Phone Number :

Fax :

Agreed Price :

Federal Tax ID # :

Miscellaneous

Towing Charges :

Storage Per Day :

Days :

Approximate Total :

Rental Vehicle : Unknown

Total Rental Potential Cost :

Actual Rental Days :

Actual Rental Amount :

Style :

Claim Remarks

The vehicle was inspected at the owners residence on 7/3/2013 at 1p. There may be possible hidden damage after the vehicle is torndown.

The owner has no shop of choice at this time. The owner was present at the time of inspection but the key was not available. LKQ parts

listed as available and cost effective. The vehicle is repairable at this time. I was unable to photo the vehicle registration, the

registration was not available at the time of inspection; A photo of the glove box is attached to support. I was

unable to get the odometer,
the vehicle key was not available. Aprox mileage was obtained from the oil change sticker. No KBB values were available due to the
vehicle age so the nada values were used. The estimated days to repair are 5 and please call 909-917-6777 if you have any questions.











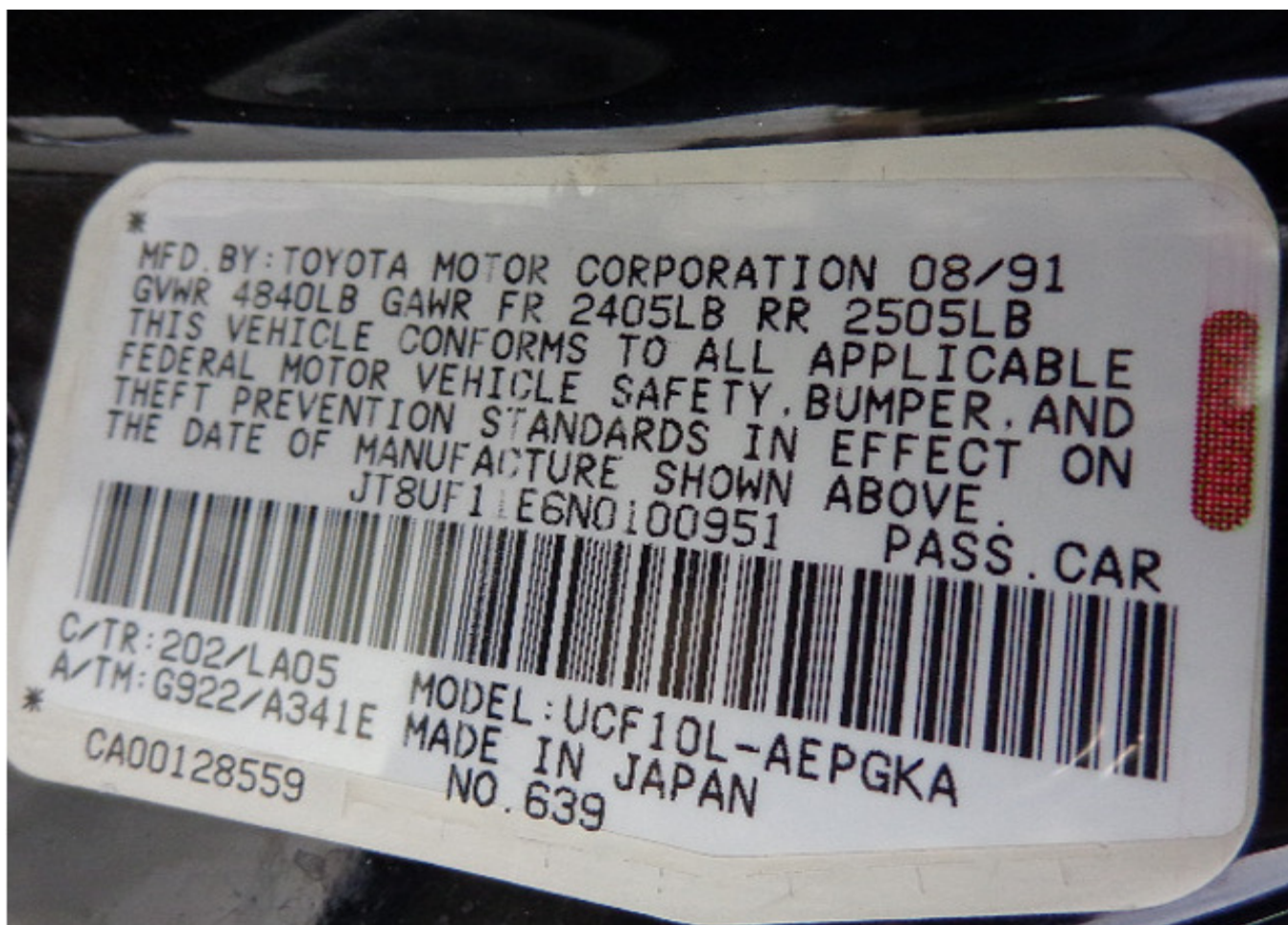

**TBT HIEP THANH
CAR CARE CENTER**

9640 VALLEY BLVD.
ROSEMEAD, CA 91770

Tel. #(626)444-8277

Your NEXT Service Is Due

DATE

MILES

5

OR 239000









[Autos](#)[Classic Cars](#)[Motorcycles](#)[Boats](#)[RVs](#)[Manufactured Homes](#)[Product Store](#)

ADVERTISEMENT

[Change Manufacturer](#) > [Change Year & Model](#) > [Change Options](#) > **Values**

ADVERTISEMENT

1992 Lexus LS400 4 Door Sedan

[Research another classic car](#)**Values**[Special Notes](#)**Values**

Values



	Original MSRP	Low Retail	Average Retail	High Retail
Base Price	\$42,200	\$4,725	\$6,650	\$9,550
TOTAL PRICE:	\$42,200	\$4,725	\$6,650	\$9,550



ADVERTISEMENT

Search Local Listings

We found **3** Lexus listings within **50** miles of your zip code.

Powered by AutoTrader.com

Vehicle History Report

Free VIN Search



Classic Car Buying & Selling Services

Free insurance quote for your classic car
Instantly See Your \$0 Credit Score
Buy a classic car price guide

Sell your car now on AutoTrader.com
Classic Car Loans: Simple and secure process
Search classic car listings within your area

Next: Special Notes[Home](#) | [Media Room](#) | [About Us](#) | [Help/FAQ](#) | [Contact Us](#) | [Advertise](#) | [Link to Us](#) | [Product Store](#) | [Business Users](#) | [Change ZIP](#) | Follow Us [Copyright](#) | [Privacy Policy](#) | [Disclaimer](#) | [AdChoices](#)

© Copyright 2013 NADAguides. All Rights Reserved.

NADAguides is an alliance partner of NADA Services Corporation.

FOR SUPPLEMENTS CALL RICH PEREA 762-275-6795 OR EMAIL
pds9593@verizon.net

Property Damage Specialist

P.O. Box 2002, Indio, CA 92201
(760) 275-6795
Fax: (760) 863-5349

Damage Assessed By: Brandon Martini

Appraised For: Sandra Zaragoza

Condition Code: Fair
Date of Loss: 6/20/2013
Deductible: UNKNOWN
File Number: CO13010680
Claim Number: CO13010680
Type of Loss: Collision

Insured: Kevork Khajarian
Claimant: Giang Ly
Address: 4409 Bogart Ave., Baldwin Park, CA 91706
Telephone: Home Phone: (626) 288-1699

Mitchell Service: 917766

Description: 1992 Lexus LS 400
Body Style: 4D Sed
VIN: JT8UF11E6N0100951
Mileage: 239,000
OEM/ALT: A
Color: Black
Options: PASSENGER AIRBAG, POWER DRIVER SEAT, POWER LOCK, POWER WINDOW, POWER STEERING
POWER BRAKE, CRUISE CONTROL, LEATHER SEAT, POWER PASSENGER SEAT
PREMIUM SOUND SYSTEM, FM RADIO, ALUM/ALLOY WHEELS, CD PLAYER
Vehicle Production Date: 8/91
Drive Train: 4.0L Inj 8 Cyl 4A
License: 2ZFW532 CA
Search Code: 572

Line Item	Entry Number	Labor Type	Operation	Line Item Description	Part Type/ Part Number	Dollar Amount	Labor Units	CEG Unit
<u>Back Window</u>								
1	723860	GLS	REMOVE/INSTALL	Back Window			0.5* #	4.5
2				Rope/Mask Only				
<u>Quarter Panel</u>								
3	700067	REF	BLEND	R Fuel Door			INC #	0.4
4	724610	BDY	REPAIR	R Quarter Outer Panel	Existing		8.0* #	18.0
5		REF	REFINISH	R Quarter Panel Outside			C 2.5	2.5
6	724810	BDY	REMOVE/INSTALL	R Quarter Fuel Door	Existing		0.3 r	0.3
7	725470	BDY	REMOVE/INSTALL	R Quarter Panel Moulding			0.3 r	0.3
<u>Luggage Lid</u>								
8	725960	REF	BLEND	Luggage Lid Outside			1.2*	2.4
9	726040	BDY	REMOVE/REPLACE	Luggage Lid Adhesive Nameplate	75441-30360	38.17	0.2	0.2T
10	730723	BDY	REMOVE/REPLACE	Luggage Lid Adhesive Nameplate	75441-50030	25.78	0.2	0.2T
11	730724	BDY	REMOVE/REPLACE	Luggage Lid Adhesive Nameplate	75443-24100	38.50	0.2	0.2T
12	726050	BDY	REMOVE/REPLACE	Luggage Lid Adhesive Emblem	75431-50030	37.82	0.2	0.2T
13	726240	BDY	REMOVE/INSTALL	Luggage Lid Weatherstrip	Existing		0.6 r	0.6
14	726250	BDY	REMOVE/INSTALL	Luggage Lid Trim Panel	Existing		0.4 r	0.4
<u>Rear Suspension</u>								
15	726490	MCH	ALIGN	Check -M			1.7	1.7
<u>Rear Body</u>								
16	728880	BDY	ACCESS/INSPECT	Rear Body Panel	Existing		INC* #	8.0

ESTIMATE RECALL NUMBER: 07/08/2013 08:47:58 CO13010680

Mitchell Data Version: OEM: JUN_13_V

MAPP:JUN_13_V

Software Version:

7.1.139

Copyright (C) 1994 - 2013 Mitchell International
All Rights Reserved

Page 1 of 3

				<u>Rear Lamps</u>					
17	729520	BDY	REMOVE/INSTALL	R Rear Combination Lamp Assembly	Existing		0.5	r	0.5
18	729700	BDY	REMOVE/INSTALL	R Rear Combination Lamp Assembly	Existing		0.4	r	0.4
19	729710	BDY	REMOVE/INSTALL	L Rear Combination Lamp Assembly	Existing		0.4	r	0.4
				<u>Rear Bumper</u>					
20	730280	BDY	OVERHAUL	Rear Bumper Cover Assy			2.7		2.7
21	730360	BDY	REMOVE/REPLACE	Rear Bumper Cover	Qual Recycled Part	350.00	*	INC	#r 2.5T
22		REF	REFINISH	Rear Bumper Cover			C	2.5	2.5
23					One Way Auto, 626-289-6126, 98396, cvr only				
24					cost eff vs recond				
25					Line Markup %20.00				
				<u>Additional Costs & Materials</u>					
26	936014		ADD'L COST	Flex Additive		6.00	*		T
				<u>FRAME</u>					
27	933006	FRM	ADD'L OPR	FRAME/RACK SET UP			2.0*		
28	933031	FRM	ADD'L OPR	PULL FOR MASH			2.0*		
				<u>ADDITIONAL OPERATIONS</u>					
29		REF	ADD'L OPR	Clear Coat			1.5		
30	933003	BDY *	ADD'L OPR	Tint Color			0.5*		
31	933018	BDY *	ADD'L OPR	Mask For Overspray		5.00	*	0.3*	
				<u>ADDITIONAL REFINISH OPERATIONS</u>					
32	933020	REF	ADD'L OPR	PAINTED STRIPE		45.00	*		
33					Pending Invoice				
				<u>Additional Costs & Materials</u>					
34			ADD'L COST	Paint/Materials		231.00	*		T
35			ADD'L COST	Hazardous Waste Disposal		3.00	*		T

* - Judgment Item

- Labor Note Applies

C - Included in Clear Coat Calc

r - CEG R&R Time Used For This Labor Operation

Prior Damage:
seats cracked

Estimate Totals

I. Labor Subtotals		Units	Rate	Add'l Labor Amount	Sublet Amount	Totals	II. Part Replacement Summary		Amount
Body		15.2	40.00	5.00	0.00	613.00 T	Taxable Parts		490.27
Refinish		7.7	40.00	45.00	0.00	353.00 T	Parts Adjustments		70.00
Glass		0.5	40.00	0.00	0.00	20.00 T	Sales Tax	@ 9.000%	50.42
Frame		4.0	55.00	0.00	0.00	220.00 T			
Mechanical		1.7	75.00	0.00	0.00	127.50 T	Total Replacement Parts Amount		610.69
		Taxable Labor				1,333.50			
Labor Summary		29.1				1,333.50			

III.	Additional Costs			Amount	IV.	Adjustments		Amount
	Taxable Costs			240.00		Customer Responsibility		0.00
	Sales Tax	@	9.000%	21.60				
	Total Additional Costs			261.60				
	Paint Material Method: Rates							
	Init Rate = 30.00 , Init Max Hours = 99.9, Addl Rate = 0.00							
					I.	Total Labor:		1,333.50
					II.	Total Replacement Parts:		610.69
					III.	Total Additional Costs:		261.60
						Gross Total:		2,205.79
					IV.	Total Adjustments:		0.00
						Net Total:		2,205.79

Point(s) of Impact

5 Right Rear Corner (P)

Insurance Co: Robert Moreno Ins - Fullerton CA
Address: P.O. Box 5185
Fullerton, CA 92635
Work Phone: (714) 738-1383
Fax Phone: (714) 738-5035

Inspection Site: Owners Residence
Address: 4409 Bogart Ave.
Baldwin Park, CA 91706
Inspection Date: 7/ 3/2013

"THIS IS NOT AN AUTHORIZATION FOR REPAIR NOR A GUARANTEE OF PAYMENT.
YOU MUST CONTACT THE INSURANCE COMPANY TO CONFIRM COVERAGES AND
PAYMENT. THIS APPRAISAL IS SUBJECT TO REVIEW AND ADJUSTMENT."

***ANY DAMAGE NOT ON THIS ESTIMATE MUST BE
REINSPECTED PRIOR TO REPAIR BY THE APPRAISER.
FAILURE TO HAVE REINSPECTION WILL RESULT IN
NON-PAYMENT!!!!!!!***

Pursuant to California Code of Regulations Section 2695.8(g)
The insurance company named on this damage estimate warrants that all
non-original equipment replacement parts listed herein are of like,
kind, quality, safety, fit and performance as original equipment
manufacturer replacement crash parts