

 **View Claim Summary - File Number: 07032013-100001**

[GO BACK](#)

Claim Summary been saved successfully...



Property Damage Specialist
P.O. Box 2002, Indio
California, United States
92202

Claim Information

Claim Number : CO13010847
Policy Number :
Insurance Company : Robert Moreno Insurance
Adjuster : Nelly Gonzalez
Date of Loss : 2013-06-28
Whose Claim : Insured
Owner Name : FELIX ANTONIO MEJIA
Insured Name : FELIX ANTONIO MEJIA
Claimant Name :
Inspection Location : RESIDENCE

Appraisal Information

File Number : 07032013-100001
Appraiser : Brandon Martini
Reinspector : Not Assigned
Loss Type : Collision
Inspection Date : 2013-07-05
Assigned Date/Time :
Assignment Type : Full Appraisal
ERT (Days) : 2
Possible Supplement : Yes

Vehicle Information

Year : 2012
Make : Toyota
Model : Corolla
Sub-model : LE

VIN : 5YFBU4EE3CP043184
Plate : 6WRE763
State : California
Milage : 12424
Drivable : Yes
Primary POI :
Secondary POI :
Vehicle Condition : Good
Interior Condition : GOOD
Paint Condition : GOOD
Engine : 1.8L

Repair Information

Recommendation : Repairable
Estimate 1 Total : 1127.67
Estimate 2 Total : 0.00
Estimate 1 Betterment : 0.00
Estimate 2 Betterment : 0.00
Supplement 1 Total : 0.00
Supplement 1 Betterment : 0.00
Supplement 2 Total : 0.00
Supplement 2 Betterment : 0.00
Supplement 3 Total : 0.00
Supplement 3 Betterment : 0.00
Supplement 4 Total : 0.00
Supplement 4 Betterment : 0.00
Subtotal : 1127.67
Deductible : 500.00
Original Net Loss : 627.67
Gross Total : 1127.67
Supplement Net Loss : 0.00

Tire Information

Make :
Size :
Tired Depth (in 32nds)

L/F R/F

L/R R/R

Spare :

Shop Information

Shop Name : N/A

Address 1 :

Address 2 :

City :

State :

Zip :

Phone Number :

Fax :

Agreed Price :

Federal Tax ID # :

Miscellaneous

Towing Charges :

Storage Per Day :

Days :

Approximate Total :

Rental Vehicle : Unknown

Total Rental Potential Cost :

Actual Rental Days :

Actual Rental Amount :

Style :

Claim Remarks

The vehicle was inspected at the owners residence on 7/5/2013 at 3:30p. There may be possible hidden damage after the vehicle is torndown.

The owner has no shop of choice at this time. The owner was present at the time of inspection. LKQ parts are used as cost effective.

I was unable to photo the vehicle registration, the registration was not available at the time of inspection; A photo of the glove box is attached to support. The estimated days to repair are 2 and please call 909-917-6777 if you have any questions.

















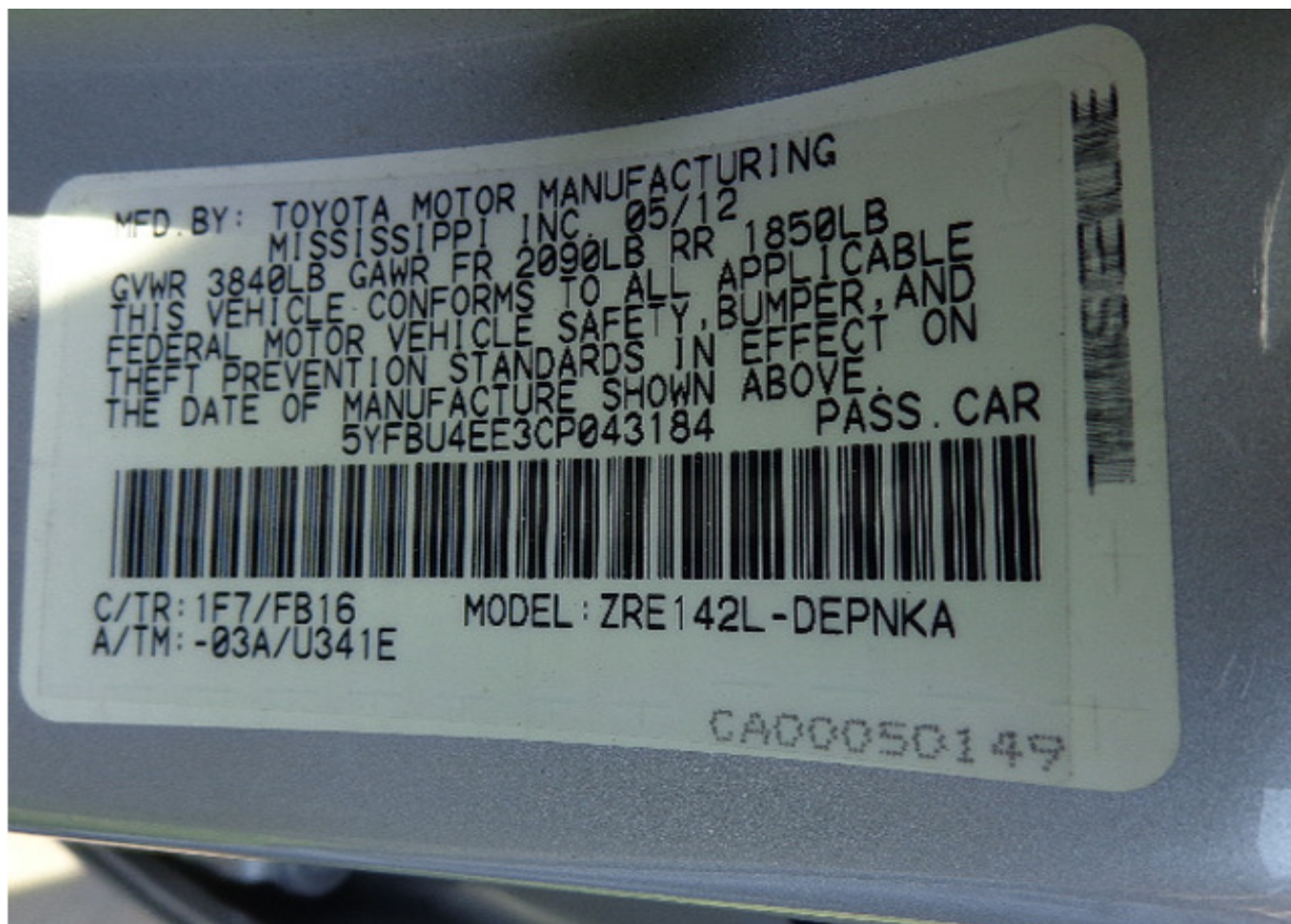





FOR SUPPLEMENTS CALL RICH PEREA 762-275-6795 OR EMAIL
pds9593@verizon.net

Property Damage Specialist

P.O. Box 2002, Indio, CA 92201
(760) 275-6795
Fax: (760) 863-5349

Damage Assessed By: Brandon Martini

Appraised For: Nelly GONZALEZ

Condition Code: Good
Deductible: 500.00
File Number: CO13010847
Claim Number: CO13010847

Type of Loss: Collision

Insured: Felix Antonio Mejia
Address: 878 Terrace Rd., San Bernardino, CA 92410
Telephone: Home Phone: (909) 383-4892

Mitchell Service: 911092

Description: 2012 Toyota Corolla LE
Body Style: 4D Sed
VIN: 5YFBU4EE3CP043184
Mileage: 12,424
OEM/ALT: O
Color: Silver
Options: PASSENGER AIRBAG, DRIVER AIRBAG, POWER LOCK, POWER WINDOW, POWER STEERING
REAR WINDOW DEFOGGER, MANUAL AIR CONDITION, CRUISE CONTROL, TILT STEERING COLUMN
TELESCOPIC STEERING COLUMN, ANTI-LOCK BRAKE SYS., TRACTION CONTROL
AUXILIARY INPUT, IPOD ADAPTER, AUTOMATIC TRANSMISSION, FRONT AIR DAM
TINTED GLASS, TRIP COMPUTER, SIDE AIRBAGS, ANTI-THEFT SYSTEM
SIDE HEAD CURTAIN AIRBAGS, DAYTIME RUNNING LIGHTS, AM/FM STEREO CD/MP3 PLAYER
ELECTRONIC STABILITY CONTROL, FRONT BUCKET SEATS, INTERIOR AIR FILTER
KEYLESS ENTRY SYSTEM, POWER HEATED EXTERIOR MIRRORS, POWER LIFTGATE\TRUNK
STEERING WHEEL AUDIO CONTROLS

Vehicle Production Date: 5/12
Drive Train: 1.8L Inj 4 Cyl 4A FWD
License: 6WRE763 CA
Search Code: None

Line Item	Entry Number	Labor Type	Operation	Line Item Description	Part Type/ Part Number	Dollar Amount	Labor Units	CEG Unit
<u>Back Window</u>								
1	101062	GLS	REMOVE/INSTALL	Back Window			0.5* #	3.6
0		BDY	REMOVE/INSTALL	Rear Seat Assy			*	0.6
2				Rope/Mask Only				
<u>Quarter Panel</u>								
3	102039	BDY	REPAIR	R Quarter Outer Panel	Existing		1.0* #	17.5
4		REF	REFINISH	R Quarter Panel Outside			C 2.2	2.2
<u>Rear Lamps</u>								
5	100590	BDY	REMOVE/INSTALL	R Rear Combination Lamp			0.6 #	0.6
<u>Rear Bumper</u>								
6	103786	BDY	OVERHAUL	Rear Bumper Cover Assy			1.3	1.3
7	103700	BDY	REMOVE/REPLACE	Rear Bumper Cover	Qual Recycled Part	400.00	* INC	1.3T
8		REF	REFINISH	Rear Bumper Cover			C 2.3	2.3
9				One Way Auto, 626-289-6126				
10				Line Markup %20.00		80.00		
<u>Additional Costs & Materials</u>								
11	936014		ADD'L COST	Flex Additive		6.00	*	T

ESTIMATE RECALL NUMBER: 07/07/2013 23:16:34 CO13010847

Mitchell Data Version: OEM: JUN_13_V

Copyright (C) 1994 - 2013 Mitchell International
All Rights Reserved

Page 1 of 3

Software Version: 7.1.139

ADDITIONAL OPERATIONS					
12	REF	ADD'L OPR	Clear Coat		1.3
13	933003	BDY *	ADD'L OPR	Tint Color	0.5*
14	933018	BDY *	ADD'L OPR	Mask For Overspray	5.00 * 0.3*
Additional Costs & Materials					
15		ADD'L COST	Paint/Materials	174.00 *	T
16		ADD'L COST	Hazardous Waste Disposal	3.00 *	T

* - Judgment Item

- Labor Note Applies

C - Included in Clear Coat Calc

Estimate Totals

I. Labor Subtotals						II. Part Replacement Summary				
	Units	Rate	Add'l Labor Amount	Sublet Amount	Totals				Amount	
Body	3.7	40.00	5.00	0.00	153.00	T	Taxable Parts		400.00	
Refinish	5.8	40.00	0.00	0.00	232.00	T	Parts Adjustments		80.00	
Glass	0.5	40.00	0.00	0.00	20.00	T	Sales Tax	@ 9.000%	43.20	
Taxable Labor					405.00	Total Replacement Parts Amount				523.20
Labor Summary	10.0				405.00					
III. Additional Costs					Amount	IV. Adjustments				Amount
Taxable Costs					183.00	Insurance Deductible				500.00-
Sales Tax					16.47	Customer Responsibility				500.00-
Total Additional Costs					199.47					
Paint Material Method: Rates										
Init Rate = 30.00 , Init Max Hours = 99.9, Addl Rate = 0.00										
						I.	Total Labor:		405.00	
						II.	Total Replacement Parts:		523.20	
						III.	Total Additional Costs:		199.47	
							Gross Total:		1,127.67	
						IV.	Total Adjustments:		500.00-	
							Net Total:		627.67	

Point(s) of Impact

6 Rear Center (P)

Insurance Co: Robert Moreno Ins - Fullerton CA
Address: P.O. Box 5185
Fullerton, CA 92635
Work Phone: (714) 738-1383
Fax Phone: (714) 738-5035

ESTIMATE RECALL NUMBER: 07/07/2013 23:16:34 CO13010847

Mitchell Data Version: OEM: JUN_13_V

Software Version: 7.1.139

Copyright (C) 1994 - 2013 Mitchell International
All Rights Reserved

Page 2 of 3

Inspection Site: Owners Residence
Address: 878 Terrace Rd.
San Bernardino, CA 92410
Inspection Date: 7/5/2013

"THIS IS NOT AN AUTHORIZATION FOR REPAIR NOR A GUARANTEE OF PAYMENT.
YOU MUST CONTACT THE INSURANCE COMPANY TO CONFIRM COVERAGES AND
PAYMENT. THIS APPRAISAL IS SUBJECT TO REVIEW AND ADJUSTMENT."

***ANY DAMAGE NOT ON THIS ESTIMATE MUST BE
REINSPECTED PRIOR TO REPAIR BY THE APPRAISER.
FAILURE TO HAVE REINSPECTION WILL RESULT IN
NON-PAYMENT!!!!!!!***

Pursuant to California Code of Regulations Section 2695.8(g)
The insurance company named on this damage estimate warrants that all
non-original equipment replacement parts listed herein are of like,
kind, quality, safety, fit and performance as original equipment
manufacturer replacement crash parts