

Property Damage Specialist
P.O. BOX 3237, INDIO, CA 92201
(760) 275-6795
Fax: (760) 863-5349
Email: PDS9593@VERIZON.NET

APPRAISAL REPORT

DAMAGE ASSESSED BY: ROBERTA KEAR

FILE NUMBER: CO13101845
CLAIM NUMBER: CO13101845
DATE OF LOSS: 6/1/2013
TYPE OF LOSS: Collision
APPRAISED FOR: ROBERT MORENO = KELLY CAMPOS

ASSIGNMENT DATE: None
CONTACT DATE: None
INSPECTION DATE: 6/5/2013
REC'D DATE: None

Point(s) of Impact

3 Right Side (P)

INSURED: JAIME GUIA ESTRADA
1057 MYRTLE AVE
LONG BEACH, CA 90813
(562) 481-0337

CLAIMANT: None

OWNER: JAIME GUIA ESTRADA
1057 MYRTLE AVE
LONG BEACH, CA 90813
(562) 481-0337

BODY SHOP: None

INSPECTION SITE: INSURED'S WORK
1250 W 17TH ST
LONG BEACH, CA 90813

QUALITY RECYCLED PARTS: No
AFTERMARKET NEW PARTS: Yes
VEHICLE DRIVEABLE: No

Prior Damage:

REAR BUMPER COVER & RIGHT REAR DOOR

Comments:

6/5/2013 - I INSPECTED THE INSURED'S 2005 NISSAN ALTIMA 2.5S AT THE INSURED'S WORK LOCATION, 1250 W 17TH ST, LONG BEACH AT APPROX 1:30 PM. CONTACT WAS WITH THE INSURED JAIME.

I NOTE DAMAGE TO THE LEFT SIDE OF THE VEHICLE. APPROX REPAIR TIME IS 18 DAYS & THE VEHICLE IS NOT DRIVABLE.

POI WAS A MODERATE TO HARD IMPACT TO THE ENTIRE LEFT SIDE OF THE VEHICLE WITH NO AIRBAG DEPLOYMENT.

LKQ/QRP SEARCH DID FIND LKQ ASSEMBLIES BUT PLEASE NOTE THAT OEM PARTS WERE USED IN THE ESTIMATE BECAUSE, ALTHOUGH LKQ PART ARE AVAILABLE,

WRITING THE ESTIMATE WITH LKQ PARTS HAS ESTIMATE AMOUNT AT
BORDERLINE TOTAL LOSS WITH INNER STRUCTURE & MECHANICAL ITEMS STILL
OPEN, LEAVING THE POSSIBILITY OF A LARGE SUPPLEMENT, I AM SUGGESTING
THIS VEHICLE BE CONSIDERED A TOTAL LOSS.

I ADDED A FRAME PULL TO THE ESTIMATE TO PULL & SQUARE THE LEFT SIDE
UNIBODY PRIOR TO REPLACEMENT.

UPD WAS NOTED TO THE REAR BUMPER COVER COVER & RIGHT REAR DOOR, UPD
DAMAGE WAS ADDED TO THE ESTIMATE AS UNRELATED PRIOR DAMAGE.

NO BETTERMENT WAS APPLIED. NO TOW BILL. NO SHOP INFORMATION.

OPEN ITEMS INCLUDE SHOP LABOR RATES, EXPENSES, & POSSIBLE ADDITIONAL
DAMAGE AFTER TEARDOWN.

I RECEIVED THE THRESHOLD IN THE ESTIMATE, A CCC FORM IS INCLUDED.

THIS VEHICLE IS NOT REPAIRABLE.

COMPARISON ESTIMATE:	0.00	TOWING:	0.00	ACTUAL CASH VALUE:	7,625.00
APPRAISER ESTIMATE:	8,050.65	STORAGE:	0.00	SALVAGE VALUE:	0.00
AGREED UPON AMOUNT:	0.00	DEDUCTIBLE:	500.00	SETTLEMENT:	0.00
				REPAIR VS. ACV:	0.00
DRAFT/CHECK NUMBER:	0			ESTIMATE FEE:	0.00
DRAFT/CHECK AMOUNT:	0.00			TRAVEL EXPENSE:	0.00
DATE ISSUED:	None			PHOTO EXPENSE:	0.00
				MISC EXPENSE:	0.00
				TOTAL CHARGES:	0.00

CCC Valuescope Basic Claim Information Form



CCC VALUESCOPE

Report Retrieval Method	<input type="checkbox"/> Email	<input type="checkbox"/> Fax	<input type="checkbox"/> Other (Specify)
CCC Phone: 1-800-621-8070		CCC Fax: 1-800-621-7070	
CCC Email: CCCValuescopeRequest@cccis.com			
Office ID Number		Claim Number CO13101845	
Adjr Name (First & Last) Kelly Campos		Appr Name (First & Last) ROBERTA KEAR	
Adjr Contact# 714-576-3366		Insured's Name JAIME GUIA ESTRADA	
Owner's Name JAIME GUIA ESTRADA		Owner's Phone 562-481-0337	
Loss ZIP Code 90813		Loss State CA	
Loss Type <input checked="" type="checkbox"/> Other <input type="checkbox"/> Theft		Coverage code <input checked="" type="checkbox"/> Collision <input type="checkbox"/> Comprehensive <input type="checkbox"/> Liability <input type="checkbox"/> Other	
3 rd Party Claim <input type="checkbox"/> Yes <input checked="" type="checkbox"/> No		Leased Vehicle <input type="checkbox"/> Yes <input checked="" type="checkbox"/> No	
Date of Loss 06/01/2013		Exch#Policy #	
Adjuster ID#		Claim Class	
PA Appr ID#			
VIN 1N4AL11D75N423984			
Year 2005		Make NISSAN	
		Model ALTIMA 2.5S	
Body Style <input type="checkbox"/> 2DR <input checked="" type="checkbox"/> 4DR <input type="checkbox"/> Hatchback <input type="checkbox"/> Convertible <input type="checkbox"/> Wagon <input type="checkbox"/> Pickup <input type="checkbox"/> Van <input type="checkbox"/> Utility <input type="checkbox"/> 1/2 Ton <input type="checkbox"/> 3/4 Ton <input type="checkbox"/> 1 Ton <input type="checkbox"/> Short Bed <input type="checkbox"/> Long Bed <input type="checkbox"/> Cab & Chassis <input type="checkbox"/> Fleetside <input type="checkbox"/> Fenderside			
Engine Size 2.5L Cylinders <input type="checkbox"/> 3 <input checked="" type="checkbox"/> 4 <input type="checkbox"/> 5 <input type="checkbox"/> 6 <input type="checkbox"/> 8 <input type="checkbox"/> 10 <input type="checkbox"/> 12 <input type="checkbox"/> Turbo <input type="checkbox"/> Diesel			
Mileage ("UNK" if unknown) 133725			
Transmission <input checked="" type="checkbox"/> Automatic <input type="checkbox"/> S6 <input type="checkbox"/> S5 <input type="checkbox"/> S4 <input type="checkbox"/> S3 <input type="checkbox"/> OD <input type="checkbox"/> 4W <input type="checkbox"/> PO			
Power Options <input checked="" type="checkbox"/> PS Power Steering <input checked="" type="checkbox"/> PB Power Brakes <input checked="" type="checkbox"/> PW Power Windows <input checked="" type="checkbox"/> PL Power Locks <input type="checkbox"/> SP Power Driver Seat <input type="checkbox"/> PC Power Passenger Seat <input type="checkbox"/> PA Power Antenna <input checked="" type="checkbox"/> PM Power Mirrors <input type="checkbox"/> PT Power Trunk/Tailgate <input type="checkbox"/> PP Power Adjustable Pedals <input type="checkbox"/> PD Power Sliding Door <input type="checkbox"/> DP Dual Power Sliding Doors Décor/Convenience <input checked="" type="checkbox"/> AC Air Conditioning <input type="checkbox"/> DA Dual Air Conditioning <input type="checkbox"/> CL Climate Control <input checked="" type="checkbox"/> RD Rear Defogger <input checked="" type="checkbox"/> IW Intermittent Wipers <input checked="" type="checkbox"/> TW Tilt Wheel <input type="checkbox"/> TL Telescopic Wheel <input checked="" type="checkbox"/> CC Cruise Control <input checked="" type="checkbox"/> KE Keyless Entry <input checked="" type="checkbox"/> CN Console/Storage <input type="checkbox"/> CO Overhead Console <input type="checkbox"/> EC Entertainment Center <input checked="" type="checkbox"/> NV Navigation System <input type="checkbox"/> C2 Communications System <input type="checkbox"/> HU Heads Up Display <input type="checkbox"/> WT Wood Interior Trim <input type="checkbox"/> EI Electronic Instrumentation <input type="checkbox"/> IB On Board Computer <input type="checkbox"/> MC Message Center <input type="checkbox"/> MM Memory Package <input type="checkbox"/> RJ Remote Start		Seating <input checked="" type="checkbox"/> CS Cloth Seats <input type="checkbox"/> LS Leather Seats <input checked="" type="checkbox"/> RL Reclining/ Lounge Seats <input checked="" type="checkbox"/> BS Bucket Seats <input type="checkbox"/> SH Heated Seats (2) <input type="checkbox"/> RH Rear Heated Seats <input type="checkbox"/> 3S Third Row Seat <input type="checkbox"/> 3P Power Third Seat <input type="checkbox"/> R3 Retractable Seats <input type="checkbox"/> 2P 12 Passenger Seating <input type="checkbox"/> 5P 15 Passenger Seating <input type="checkbox"/> B2 Captain Chairs (2) <input type="checkbox"/> B4 Captain Chairs (4) <input type="checkbox"/> B6 Captain Chairs (6) Radio <input checked="" type="checkbox"/> AM AM Radio <input checked="" type="checkbox"/> FM FM Radio <input checked="" type="checkbox"/> ST Stereo <input type="checkbox"/> CA Cassette <input type="checkbox"/> SE Search/Seek <input checked="" type="checkbox"/> CD Compact Disc Player <input type="checkbox"/> SK CD Changer/Stacker <input type="checkbox"/> UR Premium Radio <input type="checkbox"/> XM Satellite Radio <input checked="" type="checkbox"/> TQ Steering Wheel Touch Controls <input checked="" type="checkbox"/> M3 Auxiliary Audio Connection <input type="checkbox"/> EQ Equalizer <input type="checkbox"/> CB CB Radio <input type="checkbox"/> 8T 8 Track Tape Player Wheels <input type="checkbox"/> AW Aluminum/Alloy Wheels <input type="checkbox"/> CJ Chrome Wheels <input type="checkbox"/> W2 20" or Larger Wheels <input type="checkbox"/> DC Deluxe Wheel Covers <input checked="" type="checkbox"/> FC Full Wheel Covers <input type="checkbox"/> SA Spoke Aluminum Wheels <input type="checkbox"/> SY Styled Steel Wheels <input type="checkbox"/> WW Wire Wheels <input type="checkbox"/> WC Wire Wheel Covers <input type="checkbox"/> RW Rally Wheels <input type="checkbox"/> KW Locking Wheels <input type="checkbox"/> LC Locking Wheel Covers	
Roof <input type="checkbox"/> EG Electric Glass Roof <input type="checkbox"/> ES Electric Steel Roof <input type="checkbox"/> OR Skyview Roof <input type="checkbox"/> SD Dual Power Roofs <input type="checkbox"/> MS Manual Steel Roof <input type="checkbox"/> MG Manual Glass Roof <input type="checkbox"/> FR Flip Roof <input type="checkbox"/> TT T-Top/Panel <input type="checkbox"/> GT Glass T-Top/Panel <input type="checkbox"/> MV Manual Convertible Roof <input type="checkbox"/> VP Power Convertible Roof <input type="checkbox"/> RM Detachable Roof <input type="checkbox"/> VR Vinyl Roof <input type="checkbox"/> RF Cabriolet Roof <input type="checkbox"/> LR Landau Roof <input type="checkbox"/> LP Padded Landau Roof <input type="checkbox"/> PV Padded Vinyl Roof <input type="checkbox"/> CT Soft Top <input type="checkbox"/> HT Hard Top Safety/Brakes <input checked="" type="checkbox"/> AG Air Bag <input checked="" type="checkbox"/> RG Passenger Air Bag <input type="checkbox"/> XG Front Side Impact Air Bags <input type="checkbox"/> ZG Rear Side Impact Air Bags <input type="checkbox"/> DG Head/Roof Air Bags <input type="checkbox"/> TD Theft Deterrent/Alarm <input type="checkbox"/> VZ Night Vision <input type="checkbox"/> IC Intelligent Cruise <input type="checkbox"/> PJ Parking Sensors <input type="checkbox"/> PX Parking Sensors W/Equip <input type="checkbox"/> AB Anti-Lock Brakes (4) <input type="checkbox"/> A2 Anti-Lock Brakes (2) <input checked="" type="checkbox"/> DB 4-Wheel Disc Brakes <input type="checkbox"/> RB Rollover Protection <input type="checkbox"/> TX Traction Control <input type="checkbox"/> T1 Stability Control <input type="checkbox"/> AL Auto Level		Exterior/Paint/Glass <input type="checkbox"/> RR Luggage/Roof Rack <input type="checkbox"/> WG Woodgrain <input type="checkbox"/> WP Rear Window Wiper <input type="checkbox"/> 2T Two Tone Paint <input type="checkbox"/> D2 Deluxe 2 Tone Paint <input type="checkbox"/> HP Three Stage Paint <input checked="" type="checkbox"/> IP Clearcoat Paint <input checked="" type="checkbox"/> MP Metallic Paint <input type="checkbox"/> SL Rear Spoiler <input checked="" type="checkbox"/> FL Fog Lamps <input checked="" type="checkbox"/> TG Tinted Glass <input type="checkbox"/> DT Privacy Glass <input checked="" type="checkbox"/> BN Body Side Moldings <input checked="" type="checkbox"/> DM Dual Mirrors <input type="checkbox"/> HM Heated Mirrors <input type="checkbox"/> HV Headlamp Washers <input type="checkbox"/> MX Signal Integrated Mirrors Other <input type="checkbox"/> BD Running Board/Side Steps <input type="checkbox"/> UP Power Retractable Running Boards <input type="checkbox"/> XE Xenon Headlamps <input type="checkbox"/> AR Bed Rails <input type="checkbox"/> BL Bedliner <input type="checkbox"/> BY Bedliner (Spray On) <input type="checkbox"/> CP Fiberglass Cap <input type="checkbox"/> GG Grill Guard <input type="checkbox"/> SB Rear Step Bumper <input type="checkbox"/> SS Swivel Seats <input type="checkbox"/> SW Rear Sliding Window <input type="checkbox"/> PG Power Rear Window <input type="checkbox"/> TB Tool Box (Permanent) <input type="checkbox"/> TN Tonneau Cover – Soft <input type="checkbox"/> TZ Tonneau Cover – Hard <input type="checkbox"/> TP Trailing Package <input type="checkbox"/> WD Dual Rear Wheels <input type="checkbox"/> XT Auxiliary Fuel Tank <input type="checkbox"/> 3D 3 rd Truck Door <input type="checkbox"/> 4D 4 th Door Truck/Van <input type="checkbox"/> BC Bumper Cushions <input type="checkbox"/> BG Bumper Guards <input checked="" type="checkbox"/> EM California Emissions <input type="checkbox"/> SG Stone Guard <input type="checkbox"/> WI Winch	

CCC Valuescope Basic Claim Information Form (Continued)

Office ID Number	Claim Number CO13101845
------------------	--------------------------------

REFURBISHMENTS

Transmission	Purchase Price	Mileage	Engine	Purchase Price	Mileage
Tires	Purchase Price	# of Tires			
Paint	<input type="checkbox"/> Basic <input type="checkbox"/> Standard <input type="checkbox"/> Custom	Date Painted	Purchase Price		
Interior	Purchase Price	Date	<input type="checkbox"/> Leather <input type="checkbox"/> Vinyl <input type="checkbox"/> Cloth		
Camper Shell	Purchase Price	Date	Carpet Kit	Purchase Price	Date
Special Wheels	Purchase Price	Date			
Other	Description		Purchase Price	Date	
<input type="checkbox"/> Restored	Restored Amount				

Package/Special Features/Additional Options (XXXX=CALL BACK)

CONDITION RATING:	Rate each of the following 0=Below Average, 1=Normal, 2=Above Average, 3=Exceptional				COMMENTS
Seats	<input type="checkbox"/> 0	<input checked="" type="checkbox"/> 1	<input type="checkbox"/> 2	<input type="checkbox"/> 3	MINOR SOILING
Carpet	<input type="checkbox"/> 0	<input checked="" type="checkbox"/> 1	<input type="checkbox"/> 2	<input type="checkbox"/> 3	MINOR SOILING
Dashboard	<input type="checkbox"/> 0	<input checked="" type="checkbox"/> 1	<input type="checkbox"/> 2	<input type="checkbox"/> 3	MINOR SOILING
Headliner	<input type="checkbox"/> 0	<input checked="" type="checkbox"/> 1	<input type="checkbox"/> 2	<input type="checkbox"/> 3	MINOR SOILING
Sheet Metal	<input checked="" type="checkbox"/> 0	<input type="checkbox"/> 1	<input type="checkbox"/> 2	<input type="checkbox"/> 3	UNRELATED PRIOR DAMAGE
Trim	<input type="checkbox"/> 0	<input checked="" type="checkbox"/> 1	<input type="checkbox"/> 2	<input type="checkbox"/> 3	MINOR WEAR & TEAR
Paint	<input checked="" type="checkbox"/> 0	<input type="checkbox"/> 1	<input type="checkbox"/> 2	<input type="checkbox"/> 3	UNRELATED PRIOR DAMAGE
Glass	<input type="checkbox"/> 0	<input checked="" type="checkbox"/> 1	<input type="checkbox"/> 2	<input type="checkbox"/> 3	NO CRACKS, SCRATCHES, CHIPS OR PITS
Engine	<input type="checkbox"/> 0	<input checked="" type="checkbox"/> 1	<input type="checkbox"/> 2	<input type="checkbox"/> 3	NO LEAKS DETECTED
Transmission	<input type="checkbox"/> 0	<input checked="" type="checkbox"/> 1	<input type="checkbox"/> 2	<input type="checkbox"/> 3	NO LEAKS DETECTED
Front Tires	<input type="checkbox"/> 0	<input checked="" type="checkbox"/> 1	<input type="checkbox"/> 2	<input type="checkbox"/> 3	7/32 TREAD
Rear Tires	<input type="checkbox"/> 0	<input checked="" type="checkbox"/> 1	<input type="checkbox"/> 2	<input type="checkbox"/> 3	7/32 TREAD

ADJUSTMENTS

Pre Tax Adjustment 1		Add	Deduct
Pre Tax Adjustment 2		Add	Deduct
Sales Tax %	Leave blank if using AutoTax	Deductible	
Post Tax Adjustment 1		Add	Deduct
Post Tax Adjustment 2		Add	Deduct

**2005 Nissan Altima 2.5 S Sedan 4D**

	Excellent	Very Good	Good	Fair
MSRP	\$20,110	--	--	--
Certified Pre-Owned	NA	--	--	--
Suggested Retail	\$7,890	--	--	--
PrivateParty	\$6,365	\$6,015	\$5,815	\$4,915
Lending Value	\$5,475	--	--	--
Auction	\$5,275	\$5,150	\$4,775	\$3,950
Trade-In	\$4,675	\$4,550	\$4,175	\$3,350

-- Assumes Excellent Condition

Value as of: 06/06/2013

VIN: 1N4AL11D75N423984

Zip Code: 90813

Condition: Good

Mileage: 133725

Vehicle Details

Year: 2005

Engine: 4-Cyl, 2.5 Liter

make: Nissan

Trans: Automatic

Model: Altima

Drivetrain: FWD

Trim: 2.5 S Sedan 4D

Optional Equipment

Air Conditioning, Power Windows, Power Door Locks, Cruise Control, Power Steering, Tilt Wheel, AM/FM Stereo, MP3 (Single Disc), Navigation System, Dual Air Bags, Steel Wheels

Date: 6/6/2013 05:54 PM
Estimate ID: CO13101845
Estimate Version: 0
Preliminary
Profile ID: * PDS

FOR SUPPLEMENTS CALL RICH PEREA, 760-275-6795 OR EMAIL
PDS9593@VERIZON.NET

Property Damage Specialist

P.O. BOX 3237, INDIO, CA 92201
(760) 275-6795
Fax: (760) 863-5349
Email: PDS9593@VERIZON.NET

Damage Assessed By: Roberta Kear

Appraised For: ROBERT MORENO = KELLY CAMPOS

Condition Code: Good
Date of Loss: 6/1/2013
Deductible: 500.00
File Number: CO13101845
Claim Number: CO13101845

Type of Loss: Collision

Insured: JAIME GUIA ESTRADA
Owner: JAIME GUIA ESTRADA
Address: 1057 MYRTLE AVE, LONG BEACH, CA 90813
Telephone: Home Phone: (562) 481-0337

Mitchell Service: 912779

Description: 2005 Nissan Altima S
Body Style: 4D Sed
VIN: 1N4AL11D75N423984
Mileage: 133,725
OEM/ALT: A
Color: BLUE MET
Options: PASSENGER AIRBAG, DRIVER AIRBAG, POWER LOCK, POWER WINDOW, REAR WINDOW DEFOGGER
MANUAL AIR CONDITION, CRUISE CONTROL, TILT STEERING COLUMN
TELESCOPIC STEERING COLUMN, FOG LIGHTS, NAVIGATION SYSTEM
POWER ADJUSTABLE EXTERIOR MIRROR, AUTOMATIC TRANSMISSION, TINTED GLASS
VARIABLE ASSISTED STEERING, ANTI-THEFT SYSTEM, AM/FM STEREO CD
FRONT BUCKET SEATS, INTERIOR AIR FILTER, KEYLESS ENTRY SYSTEM, POWER DISC BRAKES
POWER LIFTGATE/TRUNK, STEERING WHEEL MOUNTED CONTROLS

Vehicle Production Date: 9/04
Drive Train: 2.5L Inj 4 Cyl 4A FWD
License: 5KNJ793 CA
Search Code: None

Line Item	Entry Number	Labor Type	Operation	Line Item Description	Part Type/ Part Number	Dollar Amount	Labor Units
<u>Front Bumper</u>							
1	200022	BDY	REMOVE/INSTALL	Frt Bumper Assy			INC #
<u>Grille</u>							
2	200045	BDY	REMOVE/INSTALL	Grille Assy			INC
<u>Front Lamps</u>							
3	202238	BDY	CHECK/ADJUST	Headlamps			0.4
4	200049	BDY	REMOVE/INSTALL	L Front Combination Lamp			INC #
<u>Hood</u>							
5	200075	REF	BLEND	Hood Outside			C 1.1
6	202275	BDY	REMOVE/INSTALL	R Hood Washer Nozzle			0.3 #
7	202276	BDY	REMOVE/INSTALL	L Hood Washer Nozzle			0.1 #
<u>Front Fender</u>							
8	203601	BDY	REMOVE/INSTALL	L Fender Mudguard			0.2
9	200242	BDY	REMOVE/REPLACE	L Fender Panel	63113-8J030	300.96	3.4 #
10		REF	REFINISH	L Fender Outside			C 2.0

ESTIMATE RECALL NUMBER: 06/06/2013 17:54:42 CO13101845

Mitchell Data Version: OEM: MAY_13_V
MAPP:MAY_13_V

Software Version: 7.0.485

Copyright (C) 1994 - 2013 Mitchell International
All Rights Reserved

Page 1 of 5

11		REF	REFINISH	L Add To Edge Fender				C 0.5
12	200244	BDY	REMOVE/INSTALL	L Fender Baffle	Existing			r
13	200246	BDY	REMOVE/REPLACE	L Fender Screw Grommet 3@1.37	01281-00831	4.11		
14	200248	BDY	REMOVE/INSTALL	L Fender Liner	Existing			INC r
15	200250	BDY	REMOVE/REPLACE	L Fender Clip 10@1.12	01553-09321	11.20		
16	200252	BDY	REMOVE/REPLACE	L Fender Clip 2@1.17	63848-D4001	2.34		
17	202629	BDY	REMOVE/REPLACE	L Fender Bolt	01451-00891	1.60		
				<u>Air Bag System</u>				
18	200311	MCH	REMOVE/REPLACE	Disable & Enable Air Bag System -M			0.3	
				<u>Instrument Panel</u>				
19	203567	MCH	REMOVE/INSTALL	Instrument Panel Assy -M			4.0	
				<u>Rocker/Pillars/Floor</u>				
20	204075	REF	BLEND	L Roof Rail			C 0.6	
21	201051	BDY	REMOVE/REPLACE	L Section Ctr Pillar & Rocker			13.2	
22		REF	REFINISH	L Center Pillar & Rocker Complete			C 2.4	
23	201053	BDY	REPAIR	L Door Opening Panel -S	Existing		4.0* #	
24				REPAIR HINGE PILLAR AT HINGES				
25	203063	BDY	REMOVE/REPLACE	L Ctr Pillar Inner Panel -S	76531-8J037	d482.16	3.5 #	
26	201065	BDY	REMOVE/REPLACE	L Ctr Pillar Reinforcement -S	76515-8J030	d435.37	INC #	
27	204054	BDY	REMOVE/INSTALL	R Rocker Moulding			0.6	
28	204055	BDY	REMOVE/INSTALL	L Rocker Moulding			INC	
29	201090	BDY	REMOVE/INSTALL	L Frt Rocker Moulding			INC	
30	201118	BDY	REMOVE/INSTALL	L Uptr Ctr Pillar Inner Trim	Existing		INC #r	
31	201122	BDY	REMOVE/INSTALL	L Lwr Ctr Pillar Inner Trim	Existing		INC #r	
32	201130	BDY	REMOVE/INSTALL	L Frt Rocker Scuff Plate	Existing		INC r	
33	201136	BDY	REMOVE/INSTALL	L Rear Rocker Scuff Plate	Existing		INC r	
34	203812	BDY	REMOVE/INSTALL	L Frt Door Opening Welt	Existing		0.6 r	
35	203818	BDY	REMOVE/INSTALL	L Rear Door Opening Welt	Existing		0.6 r	
				<u>Front Seat</u>				
36	204058	BDY	REMOVE/INSTALL	L Frt Seat Assy			INC	
				<u>Rear Seat</u>				
37	201230	BDY	REMOVE/INSTALL	Rear Seat Assy			INC	
				<u>MANUAL ENTRIES</u>				
38	900500	BDY *	REPAIR	PULL BACK CARPETING	Existing		0.5*	
39	900500	MCH *	REPAIR	PULL BACK WIRING	Existing		0.5*	
40	900500	BDY *	REMOVE/REPLACE	CAULK & SEAM SEALER	** QUAL REPL PART	8.00 *	0.0*	
				<u>Seat Belts</u>				
41	202499	BDY	REMOVE/INSTALL	L Frt Seat Belt	Existing		1.0 #r	
42	201240	BDY	REMOVE/INSTALL	L Frt Seat Belt Buckle	Existing		0.2 #r	
43	201254	BDY	REMOVE/INSTALL	L Rear Otr Seat Belt	Existing		0.4 #r	
44	201264	BDY	REMOVE/INSTALL	Rear Ctr Seat Belt Shoulder Belt	Existing		0.4 #r	
				<u>Front Door</u>				
45	203128	BDY	REMOVE/REPLACE	L Frt Door Shell	80101-ZB030	674.91	5.6 #	
46		REF	REFINISH	L Frt Door Outside			C 1.7	
47		REF	REFINISH	L Frt Add For Jambs & Interior			C 1.0	
48	201296	BDY	REMOVE/INSTALL	L Frt Belt Moulding			INC #	
49	201298	BDY	REMOVE/INSTALL	L Frt Door Mirror			INC #	
50	203134	BDY	REMOVE/REPLACE	L Frt Door Adhesive Moulding	80871-ZB010	74.97	0.1	
51		REF	REFINISH	L Frt Door Moulding			C 0.5	
52	201337	BDY	REMOVE/INSTALL	L Frt Door Trim Panel			INC	
53	201396	BDY	REMOVE/INSTALL	L Frt Otr Door Handle			INC #	
54	201398	BDY	REMOVE/INSTALL	L Frt Door Latch Assembly	Existing		INC #r	
55	201400	BDY	REMOVE/INSTALL	L Frt Door Latch Striker	Existing		INC r	
56	201456	BDY	REMOVE/REPLACE	L Frt Uptr Door Hinge	80400-ZP80A	20.69	0.2 #	
57		BDY	REMOVE/INSTALL	L Frt Door Assembly			INC #	
58		REF	REFINISH	L Frt Uptr Hinge			C 0.5	
59	201458	BDY	REMOVE/REPLACE	L Frt Lwr Door Hinge	80400-ZP80A	20.69	0.2 #	
60		REF	REFINISH	L Frt Lwr Hinge			C 0.5	
61	203295	GLS	REMOVE/REPLACE	L Frt Door Moveable Glass	Sublet	233.34 *	0.0* #	

ESTIMATE RECALL NUMBER: 06/06/2013 17:54:42 CO13101845

Mitchell Data Version: OEM: MAY_13_V

MAPP:MAY_13_V

Software Version:

7.0.485

Copyright (C) 1994 - 2013 Mitchell International
All Rights Reserved

Page 2 of 5

62				SAFELITE AUTO GLASS 800-800-2727			
63	201482	BDY	REMOVE/REPLACE	L Frt Door Power Glass Regulator	80721-8J000	152.38	INC #
64	202210	BDY	REMOVE/REPLACE	L Frt Door Regulator Motor	80731-8J015	283.66	INC #
<u>MANUAL ENTRIES</u>							
65	900500	BDY *	REPAIR	CLAMP MARKS	Existing		1.0*
66	900500	REF *	REFINISH/REPAIR	CLAMP MARKS	Existing		1.0*
<u>Rear Door</u>							
67	201496	BDY	REMOVE/REPLACE	L Rear Door Shell	82101-8J030	555.71	5.0
68		REF	REFINISH	L Rear Door Outside			C 1.7
69		REF	REFINISH	L Rear Add For Jambs & Interior			C 1.0
70	201506	BDY	REMOVE/INSTALL	L Rear Otr Belt Moulding			INC
71	203561	BDY	REMOVE/REPLACE	L Rear Door Adhesive Moulding	82871-ZB010	50.40	0.1
72		REF	REFINISH	L Rear Door Moulding			C 0.5
73	201531	BDY	REMOVE/INSTALL	R Rear Door Trim Panel			0.4
74	201532	BDY	REMOVE/INSTALL	L Rear Door Trim Panel			INC
75	201588	BDY	REMOVE/INSTALL	L Rear Otr Door Handle			INC #
76	201590	BDY	REMOVE/INSTALL	L Rear Door Latch Assembly	Existing		INC #r
77	201592	BDY	REMOVE/INSTALL	L Rear Door Latch Striker	Existing		0.2 r
78	201636	BDY	REMOVE/REPLACE	L Rear Up Door Hinge	82401-ZB00A	14.53	0.2 #
79		BDY	REMOVE/INSTALL	L Rear Door Assembly			INC
80		REF	REFINISH	L Rear Up Hinge			C 0.5
81	201638	BDY	REMOVE/REPLACE	L Rear Lwr Door Hinge	80401-ZP80A	18.12	0.2 #
82		REF	REFINISH	L Rear Lwr Hinge			C 0.5
83	201654	GLS	REMOVE/INSTALL	L Rear Door Stationary Vent Glass	Existing		INC #r
84	201658	BDY	REMOVE/INSTALL	L Rear Door Glass Run	Existing		INC #r
85	201666	BDY	REMOVE/INSTALL	L Rear Door Glass Regulator Assy	Existing		INC #r
86	201668	BDY	REMOVE/INSTALL	L Rear Door Regulator Motor	Existing		INC #r
<u>Roof</u>							
87	204093	BDY	REMOVE/INSTALL	L Frt Roof Drip Moulding			0.3
88	204095	BDY	REMOVE/INSTALL	L Rear Roof Drip Moulding			0.2
89	204073	BDY	REMOVE/INSTALL	Roof Headliner			3.5
<u>Quarter Panel</u>							
90	201759	REF	BLEND	L Fuel Door			INC #
91	201770	BDY	REPAIR	L Quarter Outer Panel	Existing		4.0* #
92		REF	REFINISH	L Quarter Panel Outside			C 1.7
93	201777	BDY	REMOVE/INSTALL	L Quarter Fuel Door	Existing		0.3 #r
94	201802	BDY	REMOVE/INSTALL	L Quarter Vent Louver Duct	Existing		0.2 #r
95	201814	BDY	REMOVE/INSTALL	L Rear Quarter Trim Panel	Existing		0.3 #r
<u>Luggage Lid</u>							
96	201830	REF	BLEND	Luggage Lid Outside			C 0.9
97	201853	BDY	REMOVE/INSTALL	Luggage Lid Finish Panel			0.2
98	201855	BDY	REMOVE/REPLACE	Luggage Lid Adhesive Emblem	84890-8J000	26.57	0.2
99	201856	BDY	REMOVE/REPLACE	Luggage Lid Adhesive Nameplate	84894-8J000	26.57	0.4
100	201857	BDY	REMOVE/REPLACE	Luggage Lid Adhesive Nameplate	84896-8J001	26.57	0.2
<u>Rear Lamps</u>							
101	202029	BDY	REMOVE/INSTALL	L Rear Combination Lamp			INC
<u>Rear Bumper</u>							
102	202071	BDY	REMOVE/INSTALL	Rear Bumper Assy			1.5 #
103	204101	BDY	REMOVE/INSTALL	L Rear Bumper Mudguard			0.2
<u>Additional Costs & Materials</u>							
104	936012		ADD'L COST	Hazardous Waste Disposal		3.00	*
<u>MANUAL ENTRIES</u>							
105	900500	BDY *	REPAIR	ROPE WINDSHIELD	Existing		0.3*
<u>Additional Costs & Materials</u>							
106	936014		ADD'L COST	Flex Additive		8.00	*
<u>Additional Operations</u>							
107	933006	FRM	ADD'L OPR	FRAME/RACK SET UP			2.0*
108	933035	FRM	ADD'L OPR	UNIBODY PULL			4.0*
109	933002	REF	ADD'L OPR	Clear Coat			2.5*

ESTIMATE RECALL NUMBER: 06/06/2013 17:54:42 CO13101845

Mitchell Data Version: OEM: MAY_13_V
MAPP:MAY_13_V
Software Version: 7.0.485

Copyright (C) 1994 - 2013 Mitchell International
All Rights Reserved

Page 3 of 5

110	933003	BDY *	ADD'L OPR	Tint Color		0.5*
111	933005	BDY	ADD'L OPR	Restore Corrosion Protection	8.00 *	
112	933017	BDY *	ADD'L OPR	Finish Sand And Buff		2.5*
113				.5 PER PANEL 2.5 MAX - 6 PANELS		
114	933018	BDY *	ADD'L OPR	Mask For Overspray	5.00 *	0.3*
				<u>Additional Costs & Materials</u>		
115			ADD'L COST	Paint/Materials	675.20 *	

r - CEG R&R Time Used For This Labor Operation

REAR BUMPER COVER & RIGHT REAR DOOR

Page 4 of 5

This is a preliminary estimate.

Additional changes to the estimate may be required for the actual repair.

Point(s) of Impact

3 Right Side (P)

Insurance Co: ROBERT MORENO INSURANCE SERVICES
Address: P.O. BOX 5185
FULLERTON, CA 92838
Telephone: (714) 578-3366
Fax Phone: (714) 738-5035

Inspection Site: INSURED'S WORK
Address: 1250 W 17TH ST
LONG BEACH, CA 90813
(562) 481-0337

Inspection Date: 6/5/2013

"THIS IS NOT AN AUTHORIZATION FOR REPAIR NOR A GUARANTEE OF PAYMENT.
YOU MUST CONTACT THE INSURANCE COMPANY TO CONFIRM COVERAGES AND
PAYMENT. THIS APPRAISAL IS SUBJECT TO REVIEW AND ADJUSTMENT."

Date: 6/6/2013 05:54 PM
 Estimate ID: CO13101845
 Unrelated Prior Damage
 Estimate Version: 0
 Preliminary
 Profile ID: * PDS

FOR SUPPLEMENTS CALL RICH PEREA, 760-275-6795 OR EMAIL
 PDS9593@VERIZON.NET

Property Damage Specialist

P.O. BOX 3237, INDIO, CA 92201
 (760) 275-6795
 Fax: (760) 863-5349
 Email: PDS9593@VERIZON.NET

Unrelated Prior Damage

Damage Assessed By: Roberta Kear

Appraised For: ROBERT MORENO = KELLY CAMPOS

Condition Code: Good

Type of Loss: Collision

Date of Loss: 6/1/2013

File Number: CO13101845

Claim Number: CO13101845

Insured: JAIME GUIA ESTRADA
 Owner: JAIME GUIA ESTRADA
 Address: 1057 MYRTLE AVE, LONG BEACH, CA 90813
 Telephone: Home Phone: (562) 481-0337

Mitchell Service: 912779

Description: 2005 Nissan Altima S
 Body Style: 4D Sed
 VIN: 1N4AL11D75N423984
 Mileage: 133,725
 OEM/ALT: A
 Color: BLUE MET
 Options: PASSENGER AIRBAG, DRIVER AIRBAG, POWER LOCK, POWER WINDOW, REAR WINDOW DEFOGGER
 MANUAL AIR CONDITION, CRUISE CONTROL, TILT STEERING COLUMN
 TELESCOPIC STEERING COLUMN, FOG LIGHTS, NAVIGATION SYSTEM
 POWER ADJUSTABLE EXTERIOR MIRROR, AUTOMATIC TRANSMISSION, TINTED GLASS
 VARIABLE ASSISTED STEERING, ANTI-THEFT SYSTEM, AM/FM STEREO CD
 FRONT BUCKET SEATS, INTERIOR AIR FILTER, KEYLESS ENTRY SYSTEM, POWER DISC BRAKES
 POWER LIFTGATE/TRUNK, STEERING WHEEL MOUNTED CONTROLS

Vehicle Production Date: 9/04
 Drive Train: 2.5L Inj 4 Cyl 4A FWD
 License: 5KNJ793 CA
 Search Code: None

Line Item	Entry Number	Labor Type	Operation	Line Item Description	Part Type/ Part Number	Dollar Amount	Labor Units
<u>Rear Door</u>							
1	201497	BDY	REPAIR	R Rear Door Repair Panel	Existing		4.0* #
2		REF	REFINISH/REPAIR	R Rear Door Repair Panel			C 1.1*
3				MODIFIED REFINISH WITH FULL CLEAR COAT			
<u>Rear Bumper</u>							
4	202073	BDY	REPAIR	Rear Bumper Cover Assy	Existing		2.0* #
5		REF	REFINISH	Rear Bumper Cover			C 2.5
<u>ADDITIONAL OPERATIONS</u>							
6		REF	ADD'L OPR	Clear Coat			1.3
<u>Additional Costs & Materials</u>							
7			ADD'L COST	Paint/Materials		156.80 *	

ESTIMATE RECALL NUMBER: 06/06/2013 17:54:42 CO13101845

Mitchell Data Version: OEM: MAY_13_V

MAPP:MAY_13_V

Software Version: 7.0.485

Copyright (C) 1994 - 2013 Mitchell International
 All Rights Reserved

Page 1 of 3

* - Judgment Item
- Labor Note Applies
C - Included in Clear Coat Calc

Prior Damage:

REAR BUMPER COVER & RIGHT REAR DOOR

Estimate Totals

I.	Labor Subtotals	Units	Rate	Add'l Labor Amount	Sublet Amount	Totals	II.	Part Replacement Summary	Amount
	Body	6.0	42.00	0.00	0.00	252.00			
	Refinish	4.9	42.00	0.00	0.00	205.80		Total Replacement Parts Amount	0.00
	Non-Taxable Labor					457.80			
	Labor Summary	10.9				457.80			
III.	Additional Costs					Amount	IV.	Adjustments	Amount
	Taxable Costs					156.80		Total Adjustments:	0.00
	Sales Tax		@	9.000%	14.11				
	Total Additional Costs					170.91			
	Paint Material Method: Rates								
	Init Rate = 32.00 , Init Max Hours = 99.9, Addl Rate = 0.00								
	</								

This is a preliminary estimate.

Additional changes to the estimate may be required for the actual repair.

Point(s) of Impact

3 Right Side (P)

Date: 6/6/2013 05:54 PM
Estimate ID: CO13101845
Unrelated Prior Damage
Estimate Version: 0
Preliminary
Profile ID: * PDS

Insurance Co: ROBERT MORENO INSURANCE SERVICES
Address: P.O. BOX 5185
FULLERTON, CA 92838
Telephone: (714) 578-3366
Fax Phone: (714) 738-5035

Inspection Site: INSURED'S WORK
Address: 1250 W 17TH ST
LONG BEACH, CA 90813
(562) 481-0337
Inspection Date: 6/5/2013

ESTIMATE RECALL NUMBER: 06/06/2013 17:54:42 CO13101845

Mitchell Data Version: OEM: MAY_13_V
MAPP:MAY_13_V

Software Version: 7.0.485

Copyright (C) 1994 - 2013 Mitchell International
All Rights Reserved

Page 3 of 3













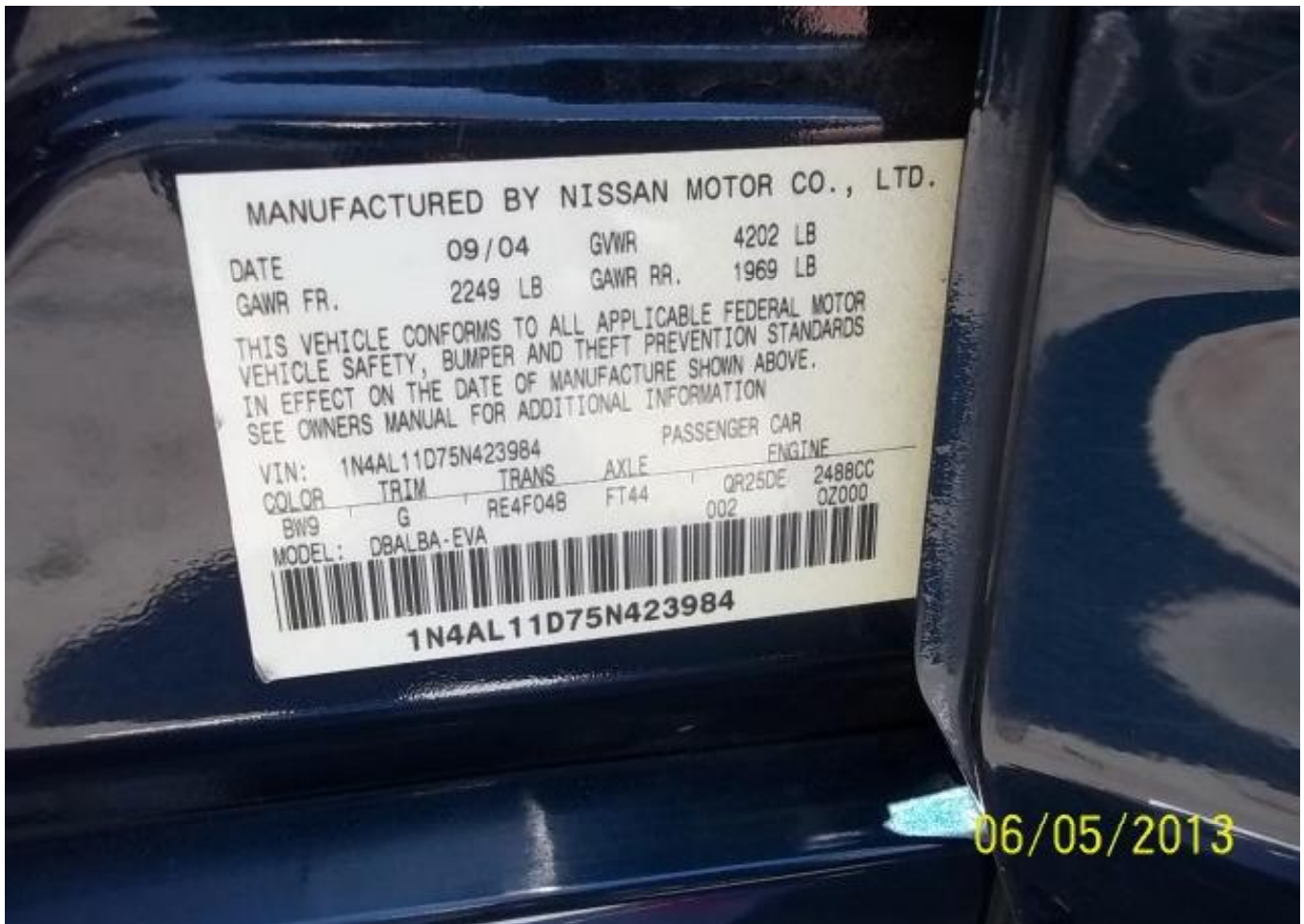

MANUFACTURED BY NISSAN MOTOR CO., LTD.

DATE 09/04 GVWR 4202 LB
GAWR FR. 2249 LB GAWR RR. 1969 LB

THIS VEHICLE CONFORMS TO ALL APPLICABLE FEDERAL MOTOR
VEHICLE SAFETY, BUMPER AND THEFT PREVENTION STANDARDS
IN EFFECT ON THE DATE OF MANUFACTURE SHOWN ABOVE.
SEE OWNERS MANUAL FOR ADDITIONAL INFORMATION

VIN: 1N4AL11D75N423984 PASSENGER CAR
COLOR BW9 TRIM G TRANS RE4F04B AXLE FT44 ENGINE QR25DE 2488CC
MODEL: DBALBA-EVA 002 0Z000



1N4AL11D75N423984

06/05/2013



06/05/2013















REGISTRATION CARD VALID FROM: 10/10/2012 TO: 10/10/2013

MAKE	YR MODEL	YR 1ST SOLD	VLP CLASS	*YR	TYPE VER	TYPE LIC	LICENSE NUMBER
NISS	2005	2004	DR	2008	120	11	5KNJ793

VEHICLE ID NUMBER: 1N4AL11D75N423984

SD	MP	NO	DATE ISSUED	CC/ALCO	DT FEE REC'D	FIG	STICKER ISSUED
G	TW		09/12/12	19	09/12/12	8	H8396729

PR EXP DATE: 10/10/2012

REGISTERED OWNER: RINCON RAUL
66 E PLATT ST
LONG BEACH
CA 90805

LIENHOLDER: NISSAN MTR ACPT CORP
PO BX 254648
SACRAMENTO
CA 95865

AMOUNT PAID: \$ 141.00

AMOUNT REC'D: CASH: \$ 141.00, CHCK: , CRDT: 141.00

H00 507 F1 0014100 0008 CS H00 0912 5KNJ793 984

06/05/2013



