

 **View Claim Summary - File Number: 07022013-100001**

[GO BACK](#)

Claim Summary been saved successfully...



Property Damage Specialist

P.O. Box 2002, Indio

California, United States

92202

Claim Information

Claim Number : TP13002187

Policy Number :

Insurance Company : Robert Moreno Insurance

Adjuster : Antoinette Simmons

Date of Loss : 2013-06-23

Whose Claim : Insured

Owner Name : MARHTA RIVAS

Insured Name : MARHTA RIVAS

Claimant Name :

Inspection Location : RESIDENCE

Appraisal Information

File Number : 07022013-100001

Appraiser : Roberta Kear

Reinspector : Not Assigned

Loss Type : Collision

Inspection Date : 2013-07-03

Assigned Date/Time : 2013-07-02 19:00:00

Assignment Type : Full Appraisal

ERT (Days) : 0

Possible Supplement : NO

Vehicle Information

Year : 1993

Make : Nissan

Model : Pathfinder

Sub-model : XE V6

VIN : JN8HD17S6PW104914
Plate : 3FAJ254
State : California
Milage : 229,467
Drivable : Yes
Primary POI :
Secondary POI :
Vehicle Condition : Fair
Interior Condition : GOOD
Paint Condition : FAIR
Engine : 3.0 L V6

Repair Information

Recommendation : Repairable
Estimate 1 Total : 0.00
Estimate 2 Total : 0.00
Estimate 1 Betterment : 0.00
Estimate 2 Betterment : 0.00
Supplement 1 Total : 0.00
Supplement 1 Betterment : 0.00
Supplement 2 Total : 0.00
Supplement 2 Betterment : 0.00
Supplement 3 Total : 0.00
Supplement 3 Betterment : 0.00
Supplement 4 Total : 0.00
Supplement 4 Betterment : 0.00
Subtotal : 0.00
Deductible : 0.00
Original Net Loss : 0.00
Gross Total : 0
Supplement Net Loss : 0.00

Tire Information

Make :
Size :
Tired Depth (in 32nds)

L/F R/F

L/R R/R

Spare :

Shop Information

Shop Name :

Address 1 :

Address 2 :

City :

State :

Zip :

Phone Number :

Fax :

Agreed Price :

Federal Tax ID # :

Miscellaneous

Towing Charges :

Storage Per Day :

Days :

Approximate Total :

Rental Vehicle : Unknown

Total Rental Potential Cost :

Actual Rental Days :

Actual Rental Amount :

Style :

Claim Remarks

07/03/2013 INSPECTED INSURED'S 1993 NISSAN PATHFINDER AT CUSTOMER'S RESIDENCE AT APPROXIMATELY 10:10 PM. I MET WITH MARIO. I NOTED IMPACT TO REAR SPARE TIRE CARRIER.

THIS WAS A MINOR IMPACT TO THE SPARE TIRE CARRIER COVER CAUSING A CREASE IN THE COVER BUT NO DAMAGE AND NO AIRBAG DEPLOYMENT.

I NOTED PRIOR DAMAGE TO THE FRONT AND REAR BUMPERS, LEFT REAR DOOR AND

QUARTER PANEL, A UPD ESTIMATE IS INCLUDED IN THE FILE.

THERE WAS NO TOW BILL, NO STORAGE AND NO OPEN ITEMS AT THIS TIME.

NO DAMAGE TO VEHICLE FROM THIS LOSS

Date: 7/ 8/2013 07:56 AM
Estimate ID: TP13002187
Estimate Version: 0
Preliminary
Profile ID: PDS

FOR SUPPLEMENTS CALL RICH PEREA 760-275-6795 OR EMAIL
PDS9593@VERIZON.NET

Property Damage Specialist

P O Box 2002, Indio, CA 92201
(760) 275-6795
Fax: (760) 863-5349
Email: PDS9593@VERIZON.NET

Damage Assessed By: Roberta Kear

Appraised For: ROBERT MORINIO INS. - ANTOINETTE SIMMONS

Condition Code: Fair
Date of Loss: 6/23/2013
Deductible: NONE
File Number: TP13002187
Claim Number: TP13002187

Type of Loss: Collision

Insured: MARTHA RIVAS
Owner: MARTHA RIVAS
Address: 1953 ISABEL ST., LOS ANGELES, CA 90065
Telephone: Home Phone: (323) 227-9479

Mitchell Service: 915776

Description: 1993 Nissan Pathfinder XE
Body Style: 4D Ut 104" WB
VIN: JN8HD17S6PW104914
Mileage: 229,467
OEM/ALT: A
Color: WHITE
Options: PASSENGER AIRBAG, POWER LOCK, POWER WINDOW, POWER STEERING, POWER BRAKE
REAR WINDOW DEFOGGER, MANUAL AIR CONDITION, CRUISE CONTROL, TILT STEERING COLUMN
LUGGAGE RACK, ALUM/ALLOY WHEELS, CD PLAYER, POWER REMOTE MIRROR
AUTOMATIC TRANSMISSION

Vehicle Production Date: 8/92
Drive Train: 3.0L Inj 6 Cyl 2WD
License: 3FAJ254 CA
Search Code: None

Line Item	Entry Number	Labor Type	Operation	Line Item Description	Part Type/ Part Number	Dollar Amount	Labor Units
<u>MANUAL ENTRIES</u>							
1	900500	BDY *	REMOVE/REPLACE	SPARE TIRE COVER	Sublet	0.00 *	0.0*
2				NO DAMAGE FROM THIS LOSS			

* - Judgment Item

Prior Damage:

FRONT BUMPER, REAR BUMPER, LEFT REAR DOOR, LEFT QUARTER PANEL

ESTIMATE RECALL NUMBER: 07/08/2013 07:56:56 TP13002187

Mitchell Data Version: OEM: MAY_13_V
MAPP:MAY_13_V

Software Version: 7.0.485

Copyright (C) 1994 - 2013 Mitchell International
All Rights Reserved

Page 1 of 2

Estimate Totals

I. Labor Subtotals	Units	Rate	Add'l Labor Amount	Sublet Amount	Totals	II. Part Replacement Summary	Amount
Labor Summary	0.0				0.00	Total Replacement Parts Amount	0.00
III. Additional Costs					Amount	IV. Adjustments	Amount
Total Additional Costs					0.00	Insurance Deductible	0.00
						Customer Responsibility	0.00
						I. Total Labor:	0.00
						II. Total Replacement Parts:	0.00
						III. Total Additional Costs:	0.00
						Gross Total:	0.00
						IV. Total Adjustments:	0.00
						Net Total:	0.00

This is a preliminary estimate.

Additional changes to the estimate may be required for the actual repair.

Point(s) of Impact

6 Rear Center (P)

Insurance Co: Robert Moreno Insurance Services
Address: P O Box 5185
Fullerton, CA 92838
Telephone: (714) 578-3366
Fax Phone: (714) 738-5035

Inspection Site: RESIDENCE
Address: 1953 ISABEL ST.
LOS ANGELES, CA 90065
(323) 227-9479

Inspection Date: 7/ 3/2013

"THIS IS NOT AN AUTHORIZATION FOR REPAIR NOR A GUARANTEE OF PAYMENT.
YOU MUST CONTACT THE INSURANCE COMPANY TO CONFIRM COVERAGES AND
PAYMENT. THIS APPRAISAL IS SUBJECT TO REVIEW AND ADJUSTMENT."

Date: 7/8/2013 07:56 AM
 Estimate ID: TP13002187
 Unrelated Prior Damage
 Estimate Version: 0
 Preliminary
 Profile ID: PDS

FOR SUPPLEMENTS CALL RICH PEREA 760-275-6795 OR EMAIL
 PDS9593@VERIZON.NET

Property Damage Specialist

P O Box 2002, Indio, CA 92201
 (760) 275-6795
 Fax: (760) 863-5349
 Email: PDS9593@VERIZON.NET

Unrelated Prior Damage

Damage Assessed By: Roberta Kear

Appraised For: ROBERT MORINIO INS. - ANTOINETTE SIMMONS

Condition Code: Fair
 Date of Loss: 6/23/2013

Type of Loss: Collision

File Number: TP13002187
 Claim Number: TP13002187

Insured: MARTHA RIVAS
 Owner: MARTHA RIVAS
 Address: 1953 ISABEL ST., LOS ANGELES, CA 90065
 Telephone: Home Phone: (323) 227-9479

Mitchell Service: 915776

Description: 1993 Nissan Pathfinder XE
 Body Style: 4D Ut 104" WB
 VIN: JN8HD17S6PW104914
 Mileage: 229,467
 OEM/ALT: A
 Color: WHITE
 Options: PASSENGER AIRBAG, POWER LOCK, POWER WINDOW, POWER STEERING, POWER BRAKE
 REAR WINDOW DEFOGGER, MANUAL AIR CONDITION, CRUISE CONTROL, TILT STEERING COLUMN
 LUGGAGE RACK, ALUM/ALLOY WHEELS, CD PLAYER, POWER REMOTE MIRROR
 AUTOMATIC TRANSMISSION

Vehicle Production Date: 8/92
 Drive Train: 3.0L Inj 6 Cyl 2WD
 License: 3FAJ254 CA
 Search Code: None

Line Item	Entry Number	Labor Type	Operation	Line Item Description	Part Type/ Part Number	Dollar Amount	Labor Units
<u>Front Bumper</u>							
1		BDY	OVERHAUL	Frnt Bumper Assy			1.0 #
2	501330	BDY	REMOVE/REPLACE	Frnt Bumper Face Bar	Remanufactured	187.52 *	INC #
3				KEYSTONE AUTO 800-421-7866			
<u>Rear Door</u>							
4	524150	BDY	REPAIR	L Rear Door Shell	Existing		6.0*
5		REF	REFINISH	L Rear Door Outside			C 2.2
<u>Quarter Panel</u>							
6	528010	BDY	REPAIR	R Quarter Outer Panel	Existing		6.0* #
7		REF	REFINISH	R Quarter Panel Outside			C 2.2
<u>Rear Bumper</u>							
8	534460	BDY	REMOVE/REPLACE	R Rear Bumper End Cap	85016-60G00	65.32	0.3
<u>ADDITIONAL OPERATIONS</u>							
9		REF	ADD'L OPR	Clear Coat			1.3

ESTIMATE RECALL NUMBER: 07/08/2013 07:56:56 TP13002187

Mitchell Data Version: OEM: MAY_13_V
 MAPP:MAY_13_V

Software Version: 7.0.485

Copyright (C) 1994 - 2013 Mitchell International
 All Rights Reserved

Page 1 of 3

10 ADD'L COST Additional Costs & Materials
Paint/Materials 182.40 *

* - Judgment Item
- Labor Note Applies
C - Included in Clear Coat Calc

Prior Damage:

FRONT BUMPER, REAR BUMPER, LEFT REAR DOOR, LEFT QUARTER PANEL

Estimate Totals

Date: 7/8/2013 07:56 AM
Estimate ID: TP13002187
Unrelated Prior Damage
Estimate Version: 0
Preliminary
Profile ID: PDS

Insurance Co: Robert Moreno Insurance Services
Address: P O Box 5185
Fullerton, CA 92838
Telephone: (714) 578-3366
Fax Phone: (714) 738-5035

Inspection Site: RESIDENCE
Address: 1953 ISABEL ST.
LOS ANGELES, CA 90065
(323) 227-9479
Inspection Date: 7/3/2013

ESTIMATE RECALL NUMBER: 07/08/2013 07:56:56 TP13002187

Mitchell Data Version: OEM: MAY_13_V
MAPP:MAY_13_V

Software Version: 7.0.485

Copyright (C) 1994 - 2013 Mitchell International
All Rights Reserved

Page 3 of 3













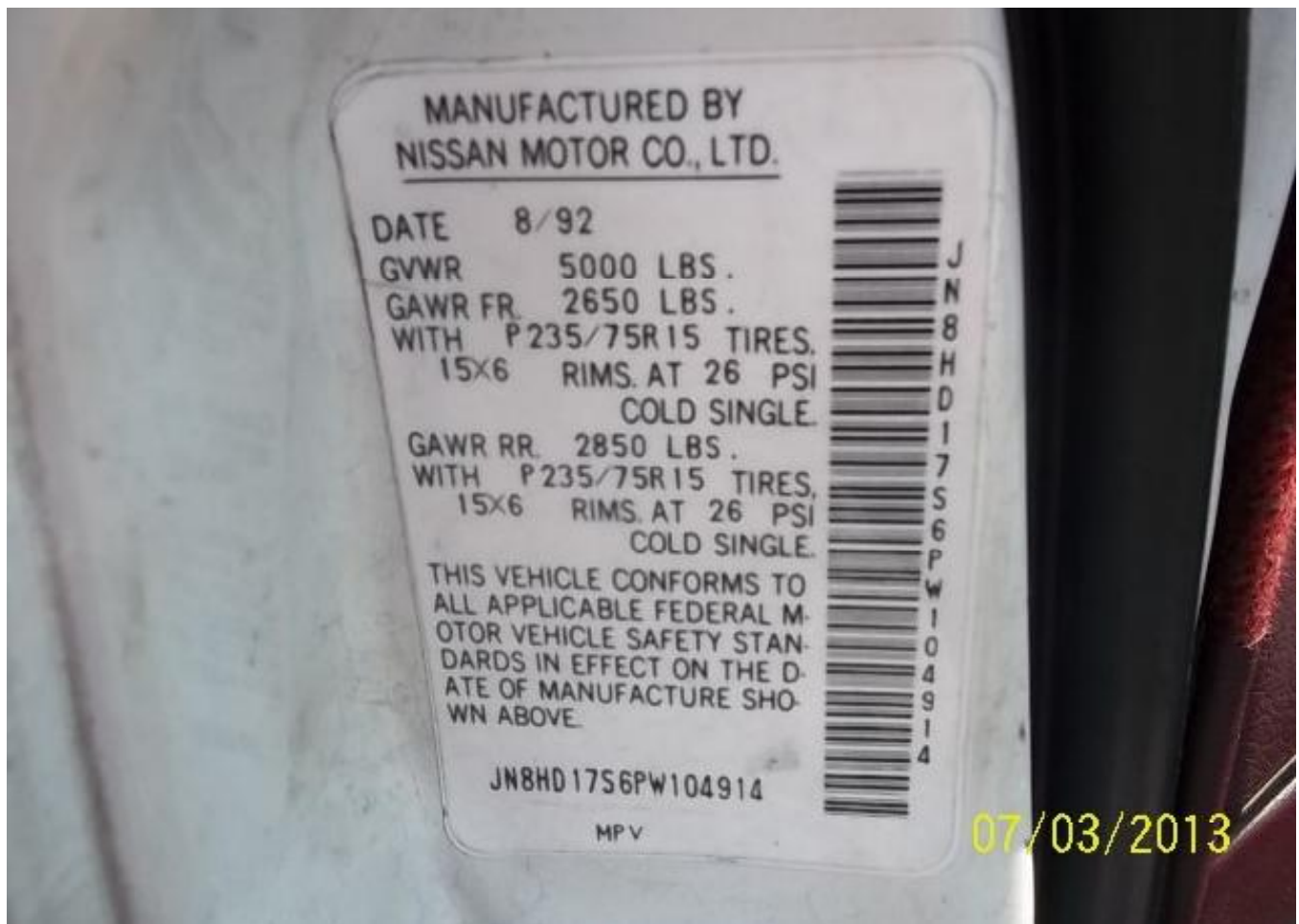











AUTO 07/10/2012 TO 07/10/2013 11 3FAJ254

VEHICLE IDENTIFICATION NUMBER

JN8HD17S6PW104914

BODY TYPE MODEL

UT

DATE ISSUED

07/09/2012

REGISTRATION VALID FROM

CYLS

DATE FIRST SOLD

00/00/1993

CLASS

BD

NISS

YR

Yr. Model

2000

1993

TOTAL FEES PAID

\$84

1900

REGISTERED

LIENHOLDER

0

RIVAS MARIO/
RIVAS MARTHA
1953 ISABEL ST
LOS ANGELES CA 90065-1904



R0069
L0005

RI5070620124203

STATE OF CALIFORNIA
DEPARTMENT OF MOTOR VEHICLES
VALIDATED REGISTRATION CARD
READ REVERSE SIDE - IMPORTANT INSTRUCTIONS

J9407/03/2013