

 **View Claim Summary - File Number: 07192013-1000016**

[GO BACK](#)

Claim Summary been saved successfully...



Property Damage Specialist
P.O. Box 2002, Indio
California, United States
92202

Claim Information

Claim Number : CO13011443
Policy Number :
Insurance Company : Robert Moreno Insurance
Adjuster : Brigitte Heath
Date of Loss : 2013-07-14
Whose Claim : Insured
Owner Name : JIMMY HERNANDEZ
Insured Name : JIMMY HERNANDEZ
Claimant Name :
Inspection Location :

Appraisal Information

File Number : 07192013-1000016
Appraiser : Roberta Kear
Reinspector : Not Assigned
Loss Type : Collision
Inspection Date : 2013-07-24
Assigned Date/Time : 2013-07-19 19:00:00
Assignment Type : Full Appraisal
ERT (Days) : 18
Possible Supplement : yes

Vehicle Information

Year : 2004
Make : Mercedes-Benz
Model : CL-Class
Sub-model : 600

VIN : WDBPJ76J74A041860
Plate : 6WAS229
State : California
Milage : 102,000
Drivable : No
Primary POI : REAR
Secondary POI : left rear
Vehicle Condition : Good
Interior Condition : good
Paint Condition : good
Engine : Good

Repair Information

Recommendation : Total Loss
Estimate 1 Total : 19342.85
Estimate 2 Total : 0.00
Estimate 1 Betterment : 0.00
Estimate 2 Betterment : 0.00
Supplement 1 Total : 0.00
Supplement 1 Betterment : 0.00
Supplement 2 Total : 0.00
Supplement 2 Betterment : 0.00
Supplement 3 Total : 0.00
Supplement 3 Betterment : 0.00
Supplement 4 Total : 0.00
Supplement 4 Betterment : 0.00
Subtotal : 19342.85
Deductible : 975.00
Original Net Loss : 18367.85
Gross Total : 19342.85
Supplement Net Loss : 0.00

Tire Information

Make : Dilente
Thunder
Size : 245/35zr20

Tired Depth (in 32nds)

L/F 10 R/F 10

L/R 10 R/R 10

Spare :

Shop Information

Shop Name :

Address 1 :

Address 2 :

City :

State :

Zip :

Phone Number :

Fax :

Agreed Price :

Federal Tax ID # :

Miscellaneous

Towing Charges : 0

Storage Per Day : 0

Days :

Approximate Total : 0.00

Rental Vehicle : Unknown

Total Rental Potential Cost :

Actual Rental Days :

Actual Rental Amount :

Style :

Claim Remarks

Estimate at 110% of ACV

07/24/2013 Inspected insured's 2004 MB CL600 at customer's residence at approximately 10:40 am, met with Jimmy, noted damage to rear, left rear of customer's vehicle, approximate repair time is 18 days.

This was a moderate to hard impact to the rear, left rear of customer's vehicle with no airbag deployment.

Wrote estimate with OEM parts and average labor rates for shops in area as well as all detrim, pull etc., as

vehicle has extensive damage and does not appear that it should be repaired.

There are open items include detrim for jiggling, as well as additional internal damage once vehicle has been torn down.

I do not recommend repair of this vehicle.

No tow bill, not storage as vehicle is located at customer's residence.

CCC Valuescope Basic Claim Information Form



CCC VALUESCOPE

Report Retrieval Method	<input type="checkbox"/> Email	<input type="checkbox"/> Fax	<input type="checkbox"/> Other (Specify)
CCC Phone: 1-800-621-8070		CCC Fax: 1-800-621-7070	
CCC Email: CCCValuescopeRequest@cccis.com			
Office ID Number		Claim Number CO13011443	
Adjr Name (First & Last) Brigette Heath		Appr Name (First & Last) Roberta Kear	
Adjr Contact# 800-455-1588		Insured's Name Jimmy Hernandez	
Owner's Name Jimmy Hernandez		Owner's Phone 323-842-0102	
Loss ZIP Code 90038		Loss State CA	
Loss Type <input checked="" type="checkbox"/> Other <input type="checkbox"/> Theft		Coverage code <input checked="" type="checkbox"/> Collision <input type="checkbox"/> Comprehensive <input type="checkbox"/> Liability <input type="checkbox"/> Other	
3 rd Party Claim <input type="checkbox"/> Yes <input checked="" type="checkbox"/> No		Leased Vehicle <input type="checkbox"/> Yes <input checked="" type="checkbox"/> No	
Date of Loss 07/14/2013		Exch#Policy #	
Adjuster ID#		Claim Class	
PA Appr ID#			
VIN WDBJK 76J74 A0418 60			
Year 2004	Make Mercedes Benz	Model CL 600	
Body Style	<input checked="" type="checkbox"/> 2DR <input type="checkbox"/> 4DR <input type="checkbox"/> Hatchback <input type="checkbox"/> Convertible <input type="checkbox"/> Wagon <input type="checkbox"/> Pickup <input type="checkbox"/> Van <input type="checkbox"/> Utility		
<input type="checkbox"/> 1/2 Ton <input type="checkbox"/> 3/4 Ton <input type="checkbox"/> 1 Ton <input type="checkbox"/> Short Bed <input type="checkbox"/> Long Bed <input type="checkbox"/> Cab & Chassis <input type="checkbox"/> Fleetside <input type="checkbox"/> Fenderside			
Engine Size 5.5 l	Cylinders <input type="checkbox"/> 3 <input type="checkbox"/> 4 <input type="checkbox"/> 5 <input type="checkbox"/> 6 <input type="checkbox"/> 8 <input type="checkbox"/> 10 <input checked="" type="checkbox"/> 12 <input checked="" type="checkbox"/> Turbo <input type="checkbox"/> Diesel		
Mileage ("UNK" if unknown) 102,000 approximate			
Transmission <input checked="" type="checkbox"/> Automatic <input type="checkbox"/> S6 <input type="checkbox"/> S5 <input type="checkbox"/> S4 <input type="checkbox"/> S3 <input type="checkbox"/> OD <input type="checkbox"/> 4W <input type="checkbox"/> PO			
Power Options	Seating	Roof	Exterior/Paint/Glass
<input type="checkbox"/> PS Power Steering	<input type="checkbox"/> CS Cloth Seats	<input checked="" type="checkbox"/> EG Electric Glass Roof	<input type="checkbox"/> RR Luggage/Roof Rack
<input checked="" type="checkbox"/> PB Power Brakes	<input checked="" type="checkbox"/> LS Leather Seats	<input type="checkbox"/> ES Electric Steel Roof	<input type="checkbox"/> WG Woodgrain
<input checked="" type="checkbox"/> PW Power Windows	<input checked="" type="checkbox"/> RL Reclining/ Lounge Seats	<input type="checkbox"/> OR Skyview Roof	<input type="checkbox"/> WP Rear Window Wiper
<input checked="" type="checkbox"/> PL Power Locks	<input checked="" type="checkbox"/> BS Bucket Seats	<input type="checkbox"/> SD Dual Power Roofs	<input type="checkbox"/> 2T Two Tone Paint
<input checked="" type="checkbox"/> SP Power Driver Seat	<input checked="" type="checkbox"/> SH Heated Seats (2)	<input type="checkbox"/> MS Manual Steel Roof	<input type="checkbox"/> D2 Deluxe 2 Tone Paint
<input checked="" type="checkbox"/> PC Power Passenger Seat	<input type="checkbox"/> RH Rear Heated Seats	<input type="checkbox"/> MG Manual Glass Roof	<input type="checkbox"/> HP Three Stage Paint
<input checked="" type="checkbox"/> PA Power Antenna	<input type="checkbox"/> 3S Third Row Seat	<input type="checkbox"/> FR Flip Roof	<input checked="" type="checkbox"/> IP Clearcoat Paint
<input checked="" type="checkbox"/> PM Power Mirrors	<input type="checkbox"/> 3P Power Third Seat	<input type="checkbox"/> TT T-Top/Panel	<input checked="" type="checkbox"/> MP Metallic Paint
<input checked="" type="checkbox"/> PT Power Trunk/Tailgate	<input type="checkbox"/> R3 Retractable Seats	<input type="checkbox"/> GT Glass T-Top/Panel	<input type="checkbox"/> SL Rear Spoiler
<input type="checkbox"/> PP Power Adjustable Pedals	<input type="checkbox"/> 2P 12 Passenger Seating	<input type="checkbox"/> MV Manual Convertible Roof	<input checked="" type="checkbox"/> FL Fog Lamps
<input type="checkbox"/> PD Power Sliding Door	<input type="checkbox"/> 5P 15 Passenger Seating	<input type="checkbox"/> VP Power Convertible Roof	<input checked="" type="checkbox"/> TG Tinted Glass
<input type="checkbox"/> DP Dual Power Sliding Doors	<input type="checkbox"/> B2 Captain Chairs (2)	<input type="checkbox"/> RM Detachable Roof	<input type="checkbox"/> DT Privacy Glass
Décor/Convenience	<input type="checkbox"/> B4 Captain Chairs (4)	<input type="checkbox"/> VR Vinyl Roof	<input checked="" type="checkbox"/> BN Body Side Moldings
<input checked="" type="checkbox"/> AC Air Conditioning	<input type="checkbox"/> B6 Captain Chairs (6)	<input type="checkbox"/> RF Cabriolet Roof	<input checked="" type="checkbox"/> DM Dual Mirrors
<input type="checkbox"/> DA Dual Air Conditioning	Radio	<input type="checkbox"/> LR Landau Roof	<input checked="" type="checkbox"/> HM Heated Mirrors
<input checked="" type="checkbox"/> CL Climate Control	<input checked="" type="checkbox"/> AM AM Radio	<input type="checkbox"/> LP Padded Landau Roof	<input type="checkbox"/> HV Headlamp Washers
<input checked="" type="checkbox"/> RD Rear Defogger	<input checked="" type="checkbox"/> FM FM Radio	<input type="checkbox"/> PV Padded Vinyl Roof	<input checked="" type="checkbox"/> MX Signal Integrated Mirrors
<input checked="" type="checkbox"/> IW Intermittent Wipers	<input checked="" type="checkbox"/> ST Stereo	<input type="checkbox"/> CT Soft Top	Other
<input checked="" type="checkbox"/> TW Tilt Wheel	<input type="checkbox"/> CA Cassette	<input type="checkbox"/> HT Hard Top	<input type="checkbox"/> BD Running Board/Side Steps
<input checked="" type="checkbox"/> TL Telescopic Wheel	<input checked="" type="checkbox"/> SE Search/Seek	Safety/Brakes	<input type="checkbox"/> UP Power Retractable Running Boards
<input checked="" type="checkbox"/> CC Cruise Control	<input checked="" type="checkbox"/> CD Compact Disc Player	<input checked="" type="checkbox"/> AG Air Bag	<input type="checkbox"/> XE Xenon Headlamps
<input checked="" type="checkbox"/> KE Keyless Entry	<input type="checkbox"/> SK CD Changer/Stacker	<input checked="" type="checkbox"/> RG Passenger Air Bag	<input type="checkbox"/> AR Bed Rails
<input checked="" type="checkbox"/> CN Console/Storage	<input type="checkbox"/> UR Premium Radio	<input checked="" type="checkbox"/> XG Front Side Impact Air Bags	<input type="checkbox"/> BL Bedliner
<input type="checkbox"/> CO Overhead Console	<input type="checkbox"/> XM Satellite Radio	<input type="checkbox"/> ZG Rear Side Impact Air Bags	<input type="checkbox"/> BY Bedliner (Spray On)
<input type="checkbox"/> EC Entertainment Center	<input checked="" type="checkbox"/> TQ Steering Wheel Touch Controls	<input type="checkbox"/> DG Head/Roof Air Bags	<input type="checkbox"/> CP Deluxe Truck Cap
<input checked="" type="checkbox"/> NV Navigation System	<input type="checkbox"/> M3 Auxiliary Audio Connection	<input checked="" type="checkbox"/> TD Theft Deterrent/Alarm	<input type="checkbox"/> GG Grill Guard
<input checked="" type="checkbox"/> C2 Communications System	<input type="checkbox"/> EQ Equalizer	<input type="checkbox"/> VZ Night Vision	<input type="checkbox"/> SB Rear Step Bumper
<input type="checkbox"/> HU Heads Up Display	<input type="checkbox"/> CB CB Radio	<input type="checkbox"/> IC Intelligent Cruise	<input type="checkbox"/> SS Swivel Seats
<input checked="" type="checkbox"/> WT Wood Interior Trim	<input type="checkbox"/> 8T 8 Track Tape Player	<input type="checkbox"/> PJ Parking Sensors	<input type="checkbox"/> SW Rear Sliding Window
<input checked="" type="checkbox"/> EI Electronic Instrumentation	Wheels	<input type="checkbox"/> PX Parking Sensors W/Equip	<input type="checkbox"/> PG Power Rear Window
<input checked="" type="checkbox"/> IB On Board Computer	<input type="checkbox"/> AW Aluminum/Alloy Wheels	<input checked="" type="checkbox"/> AB Anti-Lock Brakes (4)	<input type="checkbox"/> TB Tool Box (Permanent)
<input checked="" type="checkbox"/> MC Message Center	<input checked="" type="checkbox"/> CJ Chrome Wheels	<input type="checkbox"/> A2 Anti-Lock Brakes (2)	<input type="checkbox"/> TN Tonneau Cover – Soft
<input checked="" type="checkbox"/> MM Memory Package	<input type="checkbox"/> W2 20" or Larger Wheels	<input type="checkbox"/> DB 4-Wheel Disc Brakes	<input type="checkbox"/> TZ Tonneau Cover – Hard
<input type="checkbox"/> RJ Remote Start	<input type="checkbox"/> DC Deluxe Wheel Covers	<input type="checkbox"/> RB Rollover Protection	<input type="checkbox"/> TP Trailing Package
	<input type="checkbox"/> FC Full Wheel Covers	<input checked="" type="checkbox"/> TX Traction Control	<input type="checkbox"/> WD Dual Rear Wheels
	<input type="checkbox"/> SA Spoke Aluminum Wheels	<input checked="" type="checkbox"/> T1 Stability Control	<input type="checkbox"/> XT Auxiliary Fuel Tank
	<input type="checkbox"/> SY Styled Steel Wheels	<input type="checkbox"/> AL Auto Level	<input type="checkbox"/> 3D 3 rd Truck Door
	<input type="checkbox"/> WW Wire Wheels		<input type="checkbox"/> 4D 4 th Door Truck/Van
	<input type="checkbox"/> WC Wire Wheel Covers		<input type="checkbox"/> BC Bumper Cushions
	<input type="checkbox"/> RW Rally Wheels		<input type="checkbox"/> BG Bumper Guards
	<input type="checkbox"/> KW Locking Wheels		<input type="checkbox"/> EM California Emissions
	<input type="checkbox"/> LC Locking Wheel Covers		<input type="checkbox"/> SG Stone Guard
			<input type="checkbox"/> WI Winch

CCC Valuescope Basic Claim Information Form (Continued)

Office ID Number				Claim Number			
REFURBISHMENTS							
Transmission	Purchase Price		Mileage		Engine	Purchase Price	
Tires	Purchase Price		# of Tires				
Paint	<input type="checkbox"/> Basic	<input type="checkbox"/> Standard	<input type="checkbox"/> Custom	Date Painted	Purchase Price		
Interior	Purchase Price		Date	<input type="checkbox"/> Leather	<input type="checkbox"/> Vinyl	<input type="checkbox"/> Cloth	
Camper Shell	Purchase Price		Date	Carpet Kit	Purchase Price		Date
Special Wheels	Purchase Price		Date				
Other	Description				Purchase Price		Date
<input type="checkbox"/> Restored	Restored Amount						
Package/Special Features/Additional Options (XXXX=CALL BACK)							
CONDITION RATING: Rate each of the following 0=Below Average, 1=Normal, 2=Above Average, 3=Exceptional					COMMENTS		
Mechanical	<input type="checkbox"/> 0	<input type="checkbox"/> 1	<input checked="" type="checkbox"/> 2	<input type="checkbox"/> 3	- No seepage. Belts and hoses firm, show minimal wear. Minimal dirt, no grease in Engine compartment. Transmission - Fluid translucent and may be slightly discolored. No seepage. 10/32 all 10/32 all Minimal surface chipping and/or scratches. Minor swirl marks. Few dings. No rust. All panels intact and properly aligned. Trim - No broken and/or missing components. No dents. Few dings. Light surface scratches and/or pitting. Clean. No significant tears, holes and/or burn marks. No significant wear. No bare spots. Lightly worn primarily in driver's area. Dashboard - No significant scratches and/or gouges. Components firmly intact and functional. No significant wear. Headliner - Clean. No significant holes and/or burn marks. No significant scuffing. Seats - Clean. No significant tears, holes and/or burn marks. No significant wear. No bare spots. Lightly worn primarily in driver's area.		
Front Tires	<input type="checkbox"/> 0	<input type="checkbox"/> 1	<input type="checkbox"/> 2	<input checked="" type="checkbox"/> 3			
Rear Tires	<input type="checkbox"/> 0	<input type="checkbox"/> 1	<input type="checkbox"/> 2	<input checked="" type="checkbox"/> 3			
Paint	<input type="checkbox"/> 0	<input type="checkbox"/> 1	<input checked="" type="checkbox"/> 2	<input type="checkbox"/> 3			
Body	<input type="checkbox"/> 0	<input type="checkbox"/> 1	<input checked="" type="checkbox"/> 2	<input type="checkbox"/> 3			
Glass	<input type="checkbox"/> 0	<input checked="" type="checkbox"/> 1	<input type="checkbox"/> 2	<input type="checkbox"/> 3			
Interior	<input type="checkbox"/> 0	<input type="checkbox"/> 1	<input checked="" type="checkbox"/> 2	<input type="checkbox"/> 3			
ADJUSTMENTS							
Pre Tax Adjustment 1					Add		Deduct
Pre Tax Adjustment 2					Add		Deduct
Sales Tax %		Leave blank if using AutoTax			Deductible		
Post Tax Adjustment 1					Add		Deduct
Post Tax Adjustment 2					Add		Deduct

**2004 Mercedes-Benz CL-Class CL600 Coupe 2D**

	Excellent	Very Good	Good	Fair
MSRP	\$129,320	--	--	--
Certified Pre-Owned	NA	--	--	--
Suggested Retail	\$21,760	--	--	--
PrivateParty	\$18,710	\$18,160	\$17,660	\$15,910
Lending Value	\$16,775	--	--	--
Auction	\$16,575	\$16,325	\$15,675	\$14,075
Trade-In	\$15,525	\$15,225	\$14,575	\$12,975

-- Assumes Excellent Condition

Value as of: 07/29/2013

VIN: WDBPJ76J74A041860

Zip Code: 90038

Condition: Very Good

Mileage: 102000

Vehicle Details

Year: 2004

Engine: V12, Twin Turbo, 5.5L

make: Mercedes-Benz

Trans: Automatic

Model: CL-Class

Drivetrain: RWD

Trim: CL600 Coupe 2D

Optional Equipment

Slip Control, ABS (4-Wheel), Air Conditioning, Power Windows, Power Door Locks, Cruise Control, Power Steering, Telescoping Wheel, AM/FM Stereo, Cassette, CD (Multi Disc), Bose Premium Sound, Navigation System, Integrated Phone, Dual Air Bags, F&R Side Air Bags, Dual Power Seats, Leather, Moon Roof, Alloy Wheels

Date: 7/29/2013 11:53 AM
 Estimate ID: CO13011443
 Estimate Version: 0
 Preliminary
 Profile ID: Mitchell

Property Damage Specialist

P O Box 2002, Indio, CA 92201
 (760) 275-6795
 Fax: (760) 863-5349
 Email: PDS9593@VERIZON.NET

Damage Assessed By: Roberta Kear

Appraised For: Robert Morinio Ins. - Brigitte Heath

Condition Code: Good
 Date of Loss: 7/14/2013
 Contact Date: 7/19/2013
 Deductible: 975.00
 File Number: CO13011443
 Claim Number: CO13011443

Type of Loss: Collision

Insured: Jimmy Hernandez
 Owner: Jimmy Hernandez
 Address: 1227 Tamarind Ave. Apt 4, Los Angeles, CA 90038
 Telephone: Home Phone: (323) 842-0103

Mitchell Service: 917287

Description: 2004 Mercedes-Benz CL600
 Body Style: 2D Cpe
 VIN: WDBPJ76J74A041860
 Mileage: 102,000
 OEM/ALT: O
 Color: SILVER MET
 Options: REAR, TRUNK, OR CARGO AREA MOUNTED CD CHANGER, PASSENGER AIRBAG, DRIVER AIRBAG
 POWER DRIVER SEAT, POWER LOCK, POWER WINDOW, REAR WINDOW DEFOGGER
 CRUISE CONTROL, TILT STEERING COLUMN, LEATHER SEAT, POWER PASSENGER SEAT
 TELESCOPIC STEERING COLUMN, PREMIUM SOUND SYSTEM, ANTI-LOCK BRAKE SYS.
 TRACTION CONTROL, FOG LIGHTS, ALUM/ALLOY WHEELS, NAVIGATION SYSTEM
 HIGH INTENSITY DISCHARGE HEADLIGHTS, FRONT AIR DAM, TINTED GLASS
 GENUINE WOOD TRIM, AUTO AIR CONDITION, TRIP COMPUTER, SUBWOOFER
 TELEMATIC SYSTEMS, UNIVERSAL GARAGE DOOR OPENER, VARIABLE ASSISTED STEERING
 SIDE AIRBAGS, ANTI-THEFT SYSTEM, AUTOMATIC HEADLIGHTS, SECOND ROW SIDE AIRBAG
 INTERIOR AUTOMATIC DAY/NIGHT OR ELECTROCHROMATIC MIRROR
 SIDE HEAD CURTAIN AIRBAGS, VEHICLE THEFT TRACKING/NOTIFICATION
 DAYTIME RUNNING LIGHTS, ADAPTIVE VARIABLE SUSPENSION
 ELECTRONIC STABILITY CONTROL, EXTERIOR MEMORY MIRRORS
 FRONT HEATED/COOLED POWER SEATS, FRONT MASSAGE SEATS
 FRONT SEATS WITH POWER LUMBAR SUPPORT, KEYLESS ENTRY SYSTEM
 LEATHER AND WOOD STEERING WHEEL, POWER DISC BRAKES, POWER DOOR CLOSERS
 POWER HEATED ELECTROCHROMATIC EXTERIOR MIRRORS, POWER LIFTGATE/TRUNK
 POWER REAR WINDOW SUNSHADE, RAIN SENSING WIPERS, REAR WINDOW DIVERSITY ANTENNA
 STEERING WHEEL AUDIO CONTROLS, SUNROOF/MOONROOF (POWER)

Vehicle Production Date: 1/04
 Drive Train: 5.5L Turbo Inj 12 Cyl 5A RWD
 License: 6WAS229 CA
 Search Code: None

Line Item	Entry Number	Labor Type	Operation	Line Item Description	Part Type/ Part Number	Dollar Amount	Labor Units
<u>Air Bag System</u>							
1	700382	MCH	REMOVE/REPLACE	Disable & Enable Air Bag System -M			INC
2	700383	MCH	REMOVE/REPLACE	Air Bag System Diagnosis -M			0.7 #
<u>Wheel</u>							
3	702021	BDY	REMOVE/REPLACE	Wheel	220 401 34 02	1,050.00	0.3
<u>MANUAL ENTRIES</u>							
4	900500	BDY *	REMOVE/REPLACE	MASK JAMBS FOR PRIMER	New	2.50 *	0.2*
5	900500	BDY *	REMOVE/INSTALL	CARPETING	Existing		0.5* r

ESTIMATE RECALL NUMBER: 07/29/2013 11:53:53 CO13011443

Mitchell Data Version: OEM: MAY_13_V

Copyright (C) 1994 - 2013 Mitchell International
 All Rights Reserved

Page 1 of 5

Software Version: 7.0.485

6				pull back, overlap operation				
7	900500	BDY *	REMOVE/REPLACE	left rear tire	** QUAL REPL PART	259.95	*	0.0*
				<u>FRAME</u>				
8	931105	MCH	REPAIR	FOUR WHEEL ALIGNMENT	Sublet	79.95	*	0.0*
				<u>Front Door</u>				
9	701033	REF	BLEND	L Frt Door Outside			C	1.0
10	701039	MCH	REMOVE/REPLACE	L Frt Add w/Air Bag -M				0.5
11	701051	BDY	REMOVE/INSTALL	L Frt Belt Moulding				0.3
12	701053	BDY	REMOVE/INSTALL	L Frt Door Moulding				0.3
13	701055	BDY	REMOVE/INSTALL	L Frt Door Mirror				0.3
14	701135	BDY	REMOVE/INSTALL	L Frt Door Handle				0.3
15	701168	GLS	REMOVE/INSTALL	L Frt Door Moveable Glass	Existing			1.5 r
				<u>Roof</u>				
16	701191	REF	BLEND	Roof Panel Outside			C	1.4
17	701194	BDY	REMOVE/INSTALL	L Roof Drip Rail Moulding	Existing			0.6 r
18	701196	BDY	REMOVE/INSTALL	L Roof Side Rail Weatherstrip	Existing			r
				<u>MANUAL ENTRIES</u>				
19	900500	BDY *	ADD'L LABOR OP	ROPE WINDSHIELD	Existing	0.00		0.3*
				<u>Body Components</u>				
20	931125	BDY	REMOVE/REPLACE	Mount & Balance Tire	Sublet	20.00	*	0.0*
21				2 x \$10.00 each				
				<u>Back Window</u>				
22	701254	GLS	REMOVE/INSTALL	Back Window				0.5 #
23	703834	GLS	REMOVE/REPLACE	Back Window Adhesive	** QUAL REPL PART	19.95	*	
				<u>Quarter Panel</u>				
24	701275	BDY	REPAIR	R Quarter Outer Panel (Alum)	Existing			1.0* #
25		REF	REFINISH/REPAIR	R Quarter Outer Panel (Alum)			C	1.7*
26				MODIFIED REFINISH WITH FULL CLEAR COAT				
27	701276	BDY	REMOVE/REPLACE	L Quarter Outer Panel (Alum)	215 630 03 21	2,360.00		18.0 #
28		REF	REFINISH	L Quarter Panel Outside			C	2.5
29		REF	REFINISH	L Quarter Panel Edge			C	0.5
30		REF	REFINISH	L Add For Pillar			C	0.5
31	701309	BDY	REMOVE/INSTALL	R Quarter Panel Moulding				0.3
32	701310	BDY	REMOVE/INSTALL	L Quarter Panel Moulding				INC
33	702392	BDY	REMOVE/INSTALL	R Quarter Trim Panel	Existing			INC #r
34		BDY	REMOVE/INSTALL	Rear Seat Assy				INC
35	702393	BDY	REMOVE/INSTALL	L Quarter Trim Panel	Existing			INC #r
				<u>Quarter Glass</u>				
36	701338	GLS	REMOVE/INSTALL	R Qtr Glass Moveable	Existing			1.4 r
37	701339	GLS	REMOVE/INSTALL	L Qtr Glass Moveable	Existing			INC r
38	701342	BDY	REMOVE/INSTALL	R Qtr Qtr Glass Belt Moulding	Existing			0.2 #r
39	701343	BDY	REMOVE/INSTALL	L Qtr Qtr Glass Belt Moulding	Existing			INC #r
40	701353	BDY	REMOVE/INSTALL	L Qtr Glass Regulator	Existing			INC #r
				<u>Luggage Lid</u>				
41	701366	BDY	REMOVE/INSTALL	License Lamp Shell				INC
42	701367	BDY	REMOVE/REPLACE	Luggage Lid Panel	215 750 01 75	1,410.00		1.6
43		REF	REFINISH	Luggage Lid Outside			C	1.8
44		REF	REFINISH	Luggage Lid Underside			C	1.1
45	701368	BDY	REMOVE/REPLACE	Luggage Lid Emblem	215 758 00 58	15.00		INC
46	701369	BDY	REMOVE/REPLACE	Luggage Lid Grommet 3@1.40	168 997 13 81	4.20		
47	701371	BDY	REMOVE/REPLACE	Luggage Lid Adhesive Nameplate	140 817 41 15	27.50		0.1
48	702573	BDY	REMOVE/REPLACE	L Luggage Lid Hinge	215 750 05 87	189.00		0.3 #
49		REF	REFINISH	L Hinge			C	0.5
50		BDY	REMOVE/INSTALL	Luggage Lid Assy				INC
51	701381	BDY	REMOVE/REPLACE	Luggage Lid Trim Panel	ORDER FROM DEALER	364.00		INC
52	701383	BDY	REMOVE/INSTALL	Luggage Lid Latch	Existing			INC r
53	701386	BDY	REMOVE/INSTALL	R Luggage Lid Latch	Existing			INC r
54	701387	BDY	REMOVE/INSTALL	L Luggage Lid Latch	Existing			INC r
55	701392	BDY	REMOVE/REPLACE	Luggage Lid Weatherstrip	215 750 01 98	102.00		INC

ESTIMATE RECALL NUMBER: 07/29/2013 11:53:53 CO13011443

Mitchell Data Version: OEM: MAY_13_V

56	701670	BDY	REMOVE/REPLACE	Luggage Lid Latch Release Handle	ORDER FROM DEALER	27.00		
57	703746	BDY	REMOVE/INSTALL	Luggage Lid Switch	Existing			r
58	701393	BDY	REMOVE/INSTALL	R Luggage Lid Lamp	Existing		INC	r
59	701394	BDY	REMOVE/INSTALL	L Luggage Lid Lamp	Existing		INC	r
<u>Rear Drive Axle</u>								
60	701458	MCH	REMOVE/INSTALL	L Rear Drive Axle Shaft Assy -M			0.3	#
<u>Fuel Tank</u>								
61	701469	BDY	REMOVE/INSTALL	Fuel Tank			3.2	
<u>Rear Body</u>								
62	701488	BDY	REMOVE/REPLACE	Rear Body Panel Assy	215 610 00 14	1,190.00	6.0	#
63		REF	REFINISH	Rear Body Panel			C 1.6	
64		REF	REFINISH	Add For Edge & Inside			C 0.8	
65	701490	BDY	REMOVE/REPLACE	Rear Body Spare Wheel Well Panel	220 610 00 75	408.00	5.5	
66	701491	BDY	REPAIR	Rear Body Bed Floor	Existing		8.0*	
67	701493	BDY	REMOVE/REPLACE	L Rear Body Side Rail Assy -S	220 610 07 10	970.00	12.5	#
68		REF	REFINISH	L Side Rail			1.0	
69	701499	BDY	REMOVE/REPLACE	L Rear Body Rail Extension	215 610 01 26	194.00	2.5	
70	701501	BDY	REMOVE/REPLACE	L Rear Body Cover	215 619 03 38	30.00	1.0	
71	701523	BDY	REMOVE/INSTALL	Rear Body Trim Panel	Existing		INC	r
72	701524	BDY	REMOVE/REPLACE	Rear Body Clip 8@1.90	124 990 07 92	15.20		
73	701525	BDY	REMOVE/INSTALL	R Rear Body Compartment Panel	Existing		0.2	#r
74	701526	BDY	REMOVE/INSTALL	L Rear Body Compartment Panel	Existing		INC	#r
75	701527	BDY	REMOVE/INSTALL	R Rear Body Cover	Existing			r
76	701528	BDY	REMOVE/INSTALL	L Rear Body Cover	Existing			r
77	702658	BDY	REMOVE/INSTALL	R Rear Body Cover	Existing			r
78	702659	BDY	REMOVE/INSTALL	L Rear Body Cover	Existing			r
79	701533	BDY	REMOVE/INSTALL	Rear Body Lower Inner Panel	Existing			r
80	701534	BDY	REMOVE/INSTALL	Lwr Rear Body Panel Extension	Existing			r
81	701540	BDY	REMOVE/INSTALL	Rear Body Lining Panel	Existing			r
82	701541	BDY	REMOVE/INSTALL	Rear Fuse Box	Existing		0.5	#r
83	702661	BDY	REMOVE/INSTALL	Rear Body Module	Existing		0.6	#r
84	701543	BDY	REMOVE/INSTALL	Relay	Existing		0.3	#r
85	701544	BDY	REMOVE/INSTALL	Rear Body Plate	Existing			r
86	701545	BDY	REMOVE/REPLACE	R Fuse Box	000 540 47 50	68.00	0.5	#
<u>Rear Lamps</u>								
87	701548	BDY	REMOVE/INSTALL	R Rear Combination Lamp				INC
88	701549	BDY	REMOVE/INSTALL	L Rear Combination Lamp				INC
89	702665	BDY	REMOVE/REPLACE	L Rear Combination Lamp Assembly	215 820 09 64	448.00		INC
<u>Rear Bumper</u>								
90	701584	BDY	REMOVE/INSTALL	Rear Bumper Assy				INC
91		BDY	REMOVE/REPLACE	Rear Parking Sensors			0.3	#
92	701586	BDY	OVERHAUL	Rear Bumper Cover Assy			1.6	
93	702469	BDY	REMOVE/REPLACE	Rear Bumper Cover	215 885 04 25	1,730.00		INC
94		REF	REFINISH	Rear Bumper Cover			C 2.3	
95	703244	BDY	REMOVE/REPLACE	Rear Ctr Bumper Impact Strip	215 885 03 21 9744	157.00		INC #
96	703271	BDY	REMOVE/REPLACE	R Rear Otr Bumper Impact Strip	215 885 12 21 9744	157.00		INC #
97	703272	BDY	REMOVE/REPLACE	L Rear Otr Bumper Impact Strip	215 885 11 21 9744	157.00		INC #
98	701594	BDY	REMOVE/REPLACE	Rear Ctr Bumper Strip Moulding	215 885 00 74	81.00		INC #
99	701595	BDY	REMOVE/REPLACE	R Rear Otr Bumper Strip Moulding	215 885 02 74	58.00		INC #
100	701596	BDY	REMOVE/REPLACE	L Rear Otr Bumper Strip Moulding	215 885 01 74	58.00		INC #
101	701598	BDY	REMOVE/REPLACE	Rear Parking Spacer 4@4.70	000 542 06 51	18.80		INC #
102	701601	BDY	REMOVE/REPLACE	R Rear Bumper Reinf Bracket	215 885 02 16	61.00		INC
103	701602	BDY	REMOVE/REPLACE	L Rear Bumper Reinf Bracket	215 885 01 16	61.00		INC
104	701603	BDY	REMOVE/REPLACE	R Rear Bumper Guide	215 885 02 63	14.00		INC
105	701604	BDY	REMOVE/REPLACE	L Rear Bumper Guide	215 885 01 63	14.00		INC
106	701605	BDY	REMOVE/REPLACE	R Rear Bumper Rivet	000 990 56 92	1.20		INC
107	701606	BDY	REMOVE/REPLACE	L Rear Bumper Rivet	000 990 56 92	1.20		INC
108	701607	BDY	REMOVE/REPLACE	Rear Ctr Bumper Impact Absorber	215 885 00 37	80.00		INC
109	701608	BDY	REMOVE/REPLACE	R Rear Otr Bumper Impact Absorber	215 885 04 37	80.00		INC

ESTIMATE RECALL NUMBER: 07/29/2013 11:53:53 CO13011443

Mitchell Data Version: OEM: MAY_13_V

110	701609	BDY	REMOVE/REPLACE	L Rear Otr Bumper Impact Absorber	215 885 03 37	80.00	INC
111	701610	BDY	REMOVE/REPLACE	Rear Inr Bumper Filler Panel	215 880 01 52	174.00	INC
112	701611	BDY	REMOVE/REPLACE	R Rear Bumper Plate	215 880 00 11	20.00	INC
113	701612	BDY	REMOVE/REPLACE	L Rear Bumper Plate	215 880 00 11	20.00	INC
114	701613	BDY	REMOVE/REPLACE	Rear Bumper Reinforcement	215 610 03 20	1,430.00	INC
115	701614	BDY	REMOVE/REPLACE	Rear Antenna	210 820 17 75	174.00	0.4 #
<u>Additional Costs & Materials</u>							
116	936012		ADD'L COST	Hazardous Waste Disposal		3.00	*
117	936014		ADD'L COST	Flex Additive		8.00	*
118	936016		ADD'L COST	Weld Thru Primer		10.00	*
<u>FRAME</u>							
119	933006	FRM	ADD'L OPR	FRAME/RACK SET UP			4.0*
120				JIG SET UP			
121	933030	FRM	ADD'L OPR	PULL FOR SWAY			1.0*
122	933031	FRM	ADD'L OPR	PULL FOR MASH			2.0*
123	933034	FRM	ADD'L OPR	PULL FOR SAG			2.0*
<u>ADDITIONAL OPERATIONS</u>							
124		REF	ADD'L OPR	Clear Coat			3.6
<u>ADDITIONAL REFINISH OPERATIONS</u>							
125	933003	REF	ADD'L OPR	TINT COLOR			0.5*
<u>Additional Operations</u>							
126	933004	BDY	ADD'L OPR	Undercoating			0.5*
127	933005	BDY	ADD'L OPR	Restore Corrosion Protection		8.00	*
128	933017	BDY *	ADD'L OPR	Finish Sand And Buff			2.5*
129				.5 PER SHEET METAL PANEL 2.5 MAX			
<u>ADDITIONAL REFINISH OPERATIONS</u>							
130	933018	REF	ADD'L OPR	MASK FOR OVERSPRAY		5.00	* 0.3*
<u>MANUAL ENTRIES</u>							
131	900500	BDY *	REMOVE/REPLACE	Cover Car Interior	** QUAL REPL PART	2.50	* 0.2*
132	900500	MCH *	REPAIR	DRAIN AND STORE FUEL	Existing		1.0*
<u>Additional Costs & Materials</u>							
133			ADD'L COST	Paint/Materials		665.60	*

* - Judgment Item

- Labor Note Applies

C - Included in Clear Coat Calc

r - CEG R&R Time Used For This Labor Operation

Estimate Totals

I. Labor Subtotals	Units	Rate	Add'l Labor Amount	Sublet Amount	Totals	II. Part Replacement Summary	Amount
Body	70.9	42.00	8.00	0.00	2,985.80 T	Taxable Parts	13,804.00
Refinish	21.1	42.00	5.00	0.00	891.20 T		
Glass	3.4	42.00	0.00	0.00	142.80 T	Total Replacement Parts Amount	13,804.00
Frame	9.0	60.00	0.00	0.00	540.00 T		
Mechanical	2.5	85.00	0.00	79.95	292.45 T		
Taxable Labor					4,852.25		
Labor Summary	106.9				4,852.25		

Date: 7/29/2013 11:53 AM
Estimate ID: CO13011443
Estimate Version: 0
Preliminary
Profile ID: Mitchell

III.	Additional Costs	Amount	IV.	Adjustments	Amount
	Taxable Costs	686.60		Insurance Deductible	975.00-
	Total Additional Costs	686.60		Customer Responsibility	975.00-
Paint Material Method: Rates					
Init Rate = 32.00 , Init Max Hours = 99.9, Addl Rate = 0.00					
			I.	Total Labor:	4,852.25
			II.	Total Replacement Parts:	13,804.00
			III.	Total Additional Costs:	686.60
				Gross Total:	19,342.85
			IV.	Total Adjustments:	975.00-
				Net Total:	18,367.85
					TOTAL LOSS

This is a preliminary estimate.

Additional changes to the estimate may be required for the actual repair.

Point(s) of Impact

6 Rear Center (P), 7 Left Rear Corner (S)

Insurance Co: Robert Moreno Insurance Services
Address: P O Box 5185
Fullerton, CA 92838
Telephone: (714) 578-3366
Fax Phone: (714) 738-5035

Inspection Site: Residence
Address: 1227 Tamarind Ave., Apt 4
Los Angeles, CA 90038
(323) 842-0102
Inspection Date: 7/24/2013





















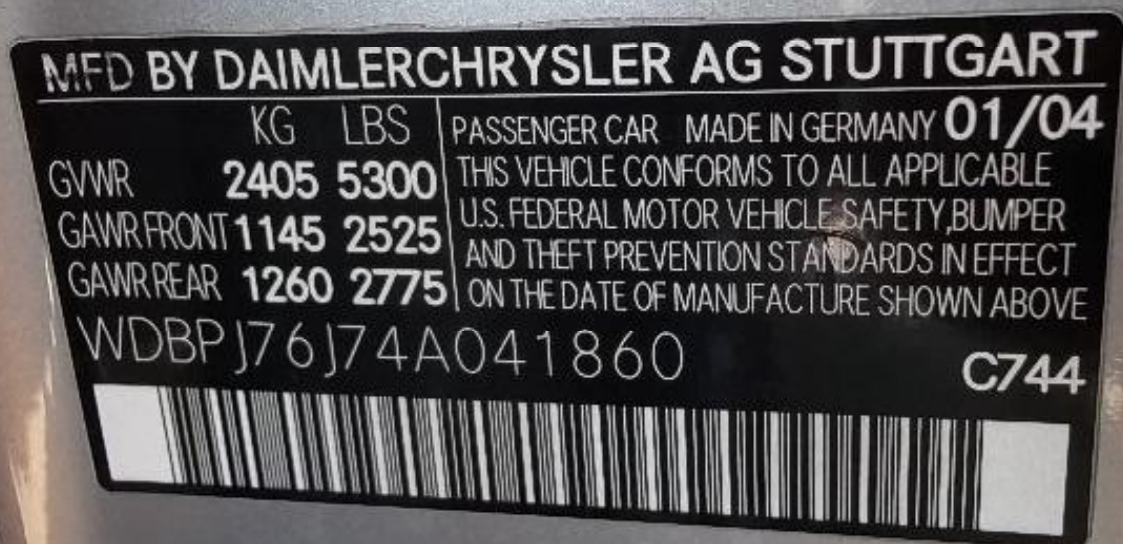

07/24/2013



07/24/2013









DAIMLERCHRYSLER AG

7941909 9

Typ: PJ76J7 4A

Lack: C744

110 001

100 101

044 11N 15N 232 262 264 284 289 309 384 010 010

401 404 405 435 461 475 494 524 530 540 000 110

551 573 634 636 668 731 763 804 810 819 100 101

875 986 989 N25

101 000

07/24/2013

AIR CONDITIONER
KLIMAANLAGE (SAE)

CAUTION!

System to be serviced
by qualified personnel

ACHTUNG!

Service nur durch
qualifiziertes Personal

2,10 ± 0,07 lbs

0,95 ± 0,03 kg

2,30 ± 0,07 lbs

1,05 ± 0,03 kg

R134a

with rear air con
mit Fondklima

Lubricant / Öl

A 001 980 00

DAIMLERCHRYSLER



BATTERY IN

07/24/2013



AUTO		REGISTRATION VALID FROM 05/02/2013 TO 05/02/2014				TYPE 11	LICENSE NUMBER 6WAS229	
VEHICLE IDENTIFICATION NUMBER WDBPJ76J74A041860						MAKE MERZ		
BODY TYPE MODEL CP		CYLS. 00/00/2004	DATE FIRST SOLD 00/00/2004		CLASS DL	YR 2010	Yr Model 2004	
DATE ISSUED 03/13/2013		TYPE VEH. 120	MP G	AX WC	UNLADEN/G/CGW	TOTAL FEES PAID \$147 1900		

REGISTERED OWNER
 HERNANDEZ JIMMY
 OR GONZALEZ ALEXANDRO
 1227 TAMARIND AVE APT 4
 LOS ANGELES CA 90038-1940

LIEN HOLDER
 HIGHLINE FIN
 PO BOX 29541
 LOS ANGELES

90029
 144022820131522
 R0069
 L0068

STATE OF CALIFORNIA
 DEPARTMENT OF MOTOR VEHICLES
 VALIDATED REGISTRATION CARD
 READ REVERSE SIDE - IMPORTANT INSTR

07/24/2013





