

 **View Claim Summary - File Number: 06272013-1000014**

[GO BACK](#)

Claim Summary been saved successfully...



Property Damage Specialist
P.O. Box 2002, Indio
California, United States
92202

Claim Information

Claim Number : CO13010547
Policy Number :
Insurance Company : Robert Moreno Insurance
Adjuster : Preston Hobbs
Date of Loss : 2013-06-20
Whose Claim : Insured
Owner Name : JOSE TORRES
Insured Name : JOSE TORRES
Claimant Name :
Inspection Location :

Appraisal Information

File Number : 06272013-1000014
Appraiser : Roberta Kear
Reinspector : Not Assigned
Loss Type : Collision
Inspection Date : 2013-06-28
Assigned Date/Time : 2013-06-26 19:00:00
Assignment Type : Full Appraisal
ERT (Days) : 2
Possible Supplement : yes

Vehicle Information

Year : 2006
Make : Nissan
Model : Altima
Sub-model : 2.5 S

VIN : 1N4AL11D46N408764
Plate : 5WRE840
State : California
Milage : 91,298
Drivable : Yes
Primary POI : REAR BUMPER
Secondary POI :
Vehicle Condition : Fair
Interior Condition : Good
Paint Condition : Fair
Engine : 2.5 L 4 cyl

Repair Information

Recommendation : Repairable
Estimate 1 Total : 760.90
Estimate 2 Total : 0.00
Estimate 1 Betterment : 0.00
Estimate 2 Betterment : 0.00
Supplement 1 Total : 0.00
Supplement 1 Betterment : 0.00
Supplement 2 Total : 0.00
Supplement 2 Betterment : 0.00
Supplement 3 Total : 0.00
Supplement 3 Betterment : 0.00
Supplement 4 Total : 0.00
Supplement 4 Betterment : 0.00
Subtotal : 760.90
Deductible : 500.00
Total : 260.90
Original Net Loss : 760.9
Supplement Net Loss : 0.00

Tire Information

Make :
Size :
Tired Depth (in 32nds)

L/F R/F

L/R R/R

Spare :

Shop Information

Shop Name :

Address 1 :

Address 2 :

City :

State :

Zip :

Phone Number :

Fax :

Agreed Price :

Federal Tax ID # :

Miscellaneous

Towing Charges :

Storage Per Day :

Days :

Approximate Total :

Rental Vehicle : Unknown

Total Rental Potential Cost :

Actual Rental Days :

Actual Rental Amount :

Style :

Claim Remarks

06/28/2013 Inspected insured's 2006 Nissan Altima at customer's work at 4910 W Century Blvd., Inglewood, CA at approximately 11:20 am, met with the customer Jose. I noted damage to the right rear of customer's vehicle, approximate repair time is 2 days.

This was a minor to moderate impact to the right rear side of customer's vehicle with no airbag deployment. Cover is torn through and reconditioning is not an option, wrote to replace rear cover. Noted minor damage to the muffler, wrote to repair.

I noted prior damage to the trunk and left side from vandalism and prior collision damage to the right side. a UPD estimate is included in the file

Open items include possible minor internal damage after tear down.

This vehicle is repairable.

Date: 6/30/2013 01:03 PM
Estimate ID: CO13010547
Estimate Version: 0
Preliminary
Profile ID: PDS

FOR SUPPLEMENTS CALL RICH PEREA 760-275-6795 OR EMAIL
PDS9593@VERIZON.NET

Property Damage Specialist

P O Box 2002, Indio, CA 92201
(760) 275-6795
Fax: (760) 863-5349
Email: PDS9593@VERIZON.NET

Damage Assessed By: Roberta Kear

Appraised For: ROBERT MORENO INS - PRESTON HOBBS

Condition Code: Fair
Date of Loss: 6/20/2013
Deductible: 500.00
File Number: CO13010547
Claim Number: CO13010547

Type of Loss: Collision

Insured: JOSE TORRES
Owner: JOSE TORRES
Address: 1532 S CALIFORNIA AVE., COMPTON, CA 90221
Telephone: Home Phone: (310) 638-9611

Mitchell Service: 912779

Description: 2006 Nissan Altima S
Body Style: 4D Sed
VIN: 1N4AL11D46N408764
Mileage: 91,298
OEM/ALT: A
Color: BLACK
Options: PASSENGER AIRBAG, DRIVER AIRBAG, POWER DRIVER SEAT, POWER LOCK, POWER WINDOW
REAR WINDOW DEFOGGER, MANUAL AIR CONDITION, CRUISE CONTROL, TILT STEERING COLUMN
TELESCOPIC STEERING COLUMN, ALUM/ALLOY WHEELS, POWER ADJUSTABLE EXTERIOR MIRROR
AUTOMATIC TRANSMISSION, TINTED GLASS, VARIABLE ASSISTED STEERING
ANTI-THEFT SYSTEM, ABS (4-WHEEL), AM/FM STEREO CD, FRONT BUCKET SEATS
INTERIOR AIR FILTER, KEYLESS ENTRY SYSTEM, POWER DISC BRAKES
POWER LIFTGATE\TRUNK

Vehicle Production Date: 5/06
Drive Train: 2.5L Inj 4 Cyl 4A FWD
License: 5WRE840 CA
Search Code: None

Line Item	Entry Number	Labor Type	Operation	Line Item Description	Part Type/ Part Number	Dollar Amount	Labor Units
<u>Exhaust</u>							
1	200759	BDY	REPAIR	Exhaust Muffler	Existing		1.0*
2				REPAIR MUFFLER TIP			
<u>Rear Bumper</u>							
3	202072	BDY	OVERHAUL	Rear Bumper Cover Assy			1.8 #
4	202073	BDY	REMOVE/REPLACE	Rear Bumper Cover Assy	85022-8J040	312.31	INC #
5		REF	REFINISH	Rear Bumper Cover			C 2.5
<u>Additional Costs & Materials</u>							
6	936012		ADD'L COST	Hazardous Waste Disposal		3.00 *	
7	936014		ADD'L COST	Flex Additive		8.00 *	
<u>ADDITIONAL OPERATIONS</u>							
8		REF	ADD'L OPR	Clear Coat			1.0
<u>ADDITIONAL REFINISH OPERATIONS</u>							
9	933003	BDY *	ADD'L OPR	TINT COLOR			0.5*
<u>Additional Costs & Materials</u>							

ESTIMATE RECALL NUMBER: 06/30/2013 13:03:47 CO13010547

Mitchell Data Version: OEM: MAY_13_V
MAPP:MAY_13_V

Software Version: 7.0.485

Copyright (C) 1994 - 2013 Mitchell International
All Rights Reserved

Page 1 of 3

10 ADD'L COST Paint/Materials

112.00 *

* - Judgment Item
- Labor Note Applies
C - Included in Clear Coat Calc

Prior Damage:
RIGHT SIDE, LEFT SIDE

Estimate Totals

I. Labor Subtotals						II. Part Replacement Summary				Amount
Units	Rate	Add'l Labor Amount	Sublet Amount	Totals		Taxable Parts				312.31
Body	3.3	42.00	0.00	138.60		Sales Tax	@	9.000%		28.11
Refinish	3.5	42.00	0.00	147.00						
Non-Taxable Labor				285.60		Total Replacement Parts Amount				340.42
Labor Summary	6.8			285.60						
III. Additional Costs					Amount	IV. Adjustments				Amount
Taxable Costs					123.00	Insurance Deductible				500.00-
Sales Tax					11.07	Customer Responsibility				500.00-
Total Additional Costs					134.07					
Paint Material Method: Rates										
Init Rate = 32.00 , Init Max Hours = 99.9, Addl Rate = 0.00										
						I. Total Labor:				285.60
						II. Total Replacement Parts:				340.42
						III. Total Additional Costs:				134.07
						Gross Total:				760.09
						IV. Total Adjustments:				500.00-
						Net Total:				260.09

This is a preliminary estimate.

Additional changes to the estimate may be required for the actual repair.

Point(s) of Impact

6 Rear Center (P), 5 Right Rear Corner (S)

Insurance Co: Robert Moreno Insurance Services
Address: P O Box 5185
Fullerton, CA 92838
Telephone: (714) 578-3366
Fax Phone: (714) 738-5035

ESTIMATE RECALL NUMBER: 06/30/2013 13:03:47 CO13010547

Mitchell Data Version: OEM: MAY_13_V

MAPP:MAY_13_V

Software Version: 7.0.485

Copyright (C) 1994 - 2013 Mitchell International
All Rights Reserved

Page 2 of 3

Date: 6/30/2013 01:03 PM
Estimate ID: CO13010547
Estimate Version: 0
Preliminary
Profile ID: PDS

Inspection Site: CUSTOMER'S WORK
Address: 4910 W CENTURY BLVD.
INGELWOOD, CA 90304
(310) 638-9611

"THIS IS NOT AN AUTHORIZATION FOR REPAIR NOR A GUARANTEE OF PAYMENT.
YOU MUST CONTACT THE INSURANCE COMPANY TO CONFIRM COVERAGES AND
PAYMENT. THIS APPRAISAL IS SUBJECT TO REVIEW AND ADJUSTMENT."

ESTIMATE RECALL NUMBER: 06/30/2013 13:03:47 CO13010547

Mitchell Data Version: OEM: MAY_13_V
MAPP:MAY_13_V

Software Version: 7.0.485

Copyright (C) 1994 - 2013 Mitchell International
All Rights Reserved

Page 3 of 3

Date: 6/30/2013 01:03 PM
 Estimate ID: CO13010547
 Unrelated Prior Damage
 Estimate Version: 0
 Preliminary
 Profile ID: PDS

FOR SUPPLEMENTS CALL RICH PEREA 760-275-6795 OR EMAIL
 PDS9593@VERIZON.NET

Property Damage Specialist

P O Box 2002, Indio, CA 92201
 (760) 275-6795
 Fax: (760) 863-5349
 Email: PDS9593@VERIZON.NET

Unrelated Prior Damage

Damage Assessed By: Roberta Kear

Appraised For: ROBERT MORENO INS - PRESTON HOBBS

Condition Code: Fair
 Date of Loss: 6/20/2013

Type of Loss: Collision

File Number: CO13010547
 Claim Number: CO13010547

Insured: JOSE TORRES
 Owner: JOSE TORRES
 Address: 1532 S CALIFORNIA AVE., COMPTON, CA 90221
 Telephone: Home Phone: (310) 638-9611

Mitchell Service: 912779

Description: 2006 Nissan Altima S
 Body Style: 4D Sed
 VIN: 1N4AL11D46N408764
 Mileage: 91,298
 OEM/ALT: A
 Color: BLACK
 Options: PASSENGER AIRBAG, DRIVER AIRBAG, POWER DRIVER SEAT, POWER LOCK, POWER WINDOW
 REAR WINDOW DEFOGGER, MANUAL AIR CONDITION, CRUISE CONTROL, TILT STEERING COLUMN
 TELESCOPIC STEERING COLUMN, ALUM/ALLOY WHEELS, POWER ADJUSTABLE EXTERIOR MIRROR
 AUTOMATIC TRANSMISSION, TINTED GLASS, VARIABLE ASSISTED STEERING
 ANTI-THEFT SYSTEM, ABS (4-WHEEL), AM/FM STEREO CD, FRONT BUCKET SEATS
 INTERIOR AIR FILTER, KEYLESS ENTRY SYSTEM, POWER DISC BRAKES
 POWER LIFTGATE/TRUNK

Vehicle Production Date: 5/06
 Drive Train: 2.5L Inj 4 Cyl 4A FWD
 License: 5WRE840 CA
 Search Code: None

Line Item	Entry Number	Labor Type	Operation	Line Item Description	Part Type/ Part Number	Dollar Amount	Labor Units
<u>Front Door</u>							
1	201273	REF	BLEND	L Frt Door Outside			C 0.9*
2	201285	BDY	REPAIR	L Frt Door Repair Panel	Existing		1.0* #
<u>Rear Door</u>							
3	201497	BDY	REMOVE/REPLACE	R Rear Door Repair Panel	82152-8J030	246.02	7.0 #
4		REF	REFINISH	R Rear Door Outside			C 2.1
5		REF	REFINISH	R Rear Add For Jambs			C 0.5
6	201498	BDY	REPAIR	L Rear Door Repair Panel	Existing		1.0* #
7		REF	REFINISH/REPAIR	L Rear Door Repair Panel			C 1.1*
8				MODIFIED REFINISH WITH FULL CLEAR COAT			
<u>Quarter Panel</u>							

ESTIMATE RECALL NUMBER: 06/30/2013 13:03:47 CO13010547

Mitchell Data Version: OEM: MAY_13_V
 MAPP:MAY_13_V
 Software Version: 7.0.485

Copyright (C) 1994 - 2013 Mitchell International
 All Rights Reserved

Page 1 of 3

Date: 6/30/2013 01:03 PM
Estimate ID: CO13010547
Unrelated Prior Damage
Estimate Version: 0
Preliminary
Profile ID: PDS

9	201769	BDY	REPAIR	R Quarter Outer Panel	Existing	3.0* #
10		REF	REFINISH/REPAIR	R Quarter Outer Panel		C 1.6*
11				MODIFIED REFINISH WITH FULL CLEAR COAT		
12	201770	BDY	REPAIR	L Quarter Outer Panel	Existing	1.0* #
13		REF	REFINISH/REPAIR	L Quarter Outer Panel		C 1.6*
14				MODIFIED REFINISH WITH FULL CLEAR COAT		
				<u>Luggage Lid</u>		
15	203337	BDY	REPAIR	Luggage Lid Panel	Existing	2.0*
16		REF	REFINISH/REPAIR	Luggage Lid Panel		C 1.1*
17				MODIFIED REFINISH WITH FULL CLEAR COAT		
				<u>ADDITIONAL OPERATIONS</u>		
18		REF	ADD'L OPR	Clear Coat		2.7
				<u>Additional Costs & Materials</u>		
19			ADD'L COST	Paint/Materials		371.20 *

* - Judgment Item

- Labor Note Applies

C - Included in Clear Coat Calc

Prior Damage:

RIGHT SIDE, LEFT SIDE

Estimate Totals

I. Labor Subtotals						II. Part Replacement Summary			
	Units	Rate	Add'l Labor Amount	Sublet Amount	Totals				Amount
Body	15.0	42.00	0.00	0.00	630.00	Taxable Parts			246.02
Refinish	11.6	42.00	0.00	0.00	487.20	Sales Tax	@	9.000%	22.14
Non-Taxable Labor					1,117.20	Total Replacement Parts Amount			268.16
Labor Summary	26.6				1,117.20				
III. Additional Costs					Amount	IV. Adjustments			
Taxable Costs					371.20	Total Adjustments:			
Sales Tax					33.41				
Total Additional Costs					404.61				
Paint Material Method: Rates									
Init Rate = 32.00 , Init Max Hours = 99.9, Addl Rate = 0.00									
						I.	Total Labor:		1,117.20
						II.	Total Replacement Parts:		268.16
						III.	Total Additional Costs:		404.61
							Gross Total:		1,789.97
						IV.	Total Adjustments:		0.00
							Unrelated Damage Net Total:		1,789.97

ESTIMATE RECALL NUMBER: 06/30/2013 13:03:47 CO13010547

Mitchell Data Version: OEM: MAY_13_V

MAPP:MAY_13_V

Software Version: 7.0.485

Copyright (C) 1994 - 2013 Mitchell International
All Rights Reserved

Page 2 of 3

Date: 6/30/2013 01:03 PM
Estimate ID: CO13010547
Unrelated Prior Damage
Estimate Version: 0
Preliminary
Profile ID: PDS

This is a preliminary estimate.
Additional changes to the estimate may be required for the actual repair.

Point(s) of Impact

6 Rear Center (P), 5 Right Rear Corner (S)

Insurance Co: Robert Moreno Insurance Services
Address: P O Box 5185
Fullerton, CA 92838
Telephone: (714) 578-3366
Fax Phone: (714) 738-5035

Inspection Site: CUSTOMER'S WORK
Address: 4910 W CENTURY BLVD.
INGELWOOD, CA 90304
(310) 638-9611

ESTIMATE RECALL NUMBER: 06/30/2013 13:03:47 CO13010547

Mitchell Data Version: OEM: MAY_13_V
MAPP:MAY_13_V

Software Version: 7.0.485

Copyright (C) 1994 - 2013 Mitchell International
All Rights Reserved

Page 3 of 3



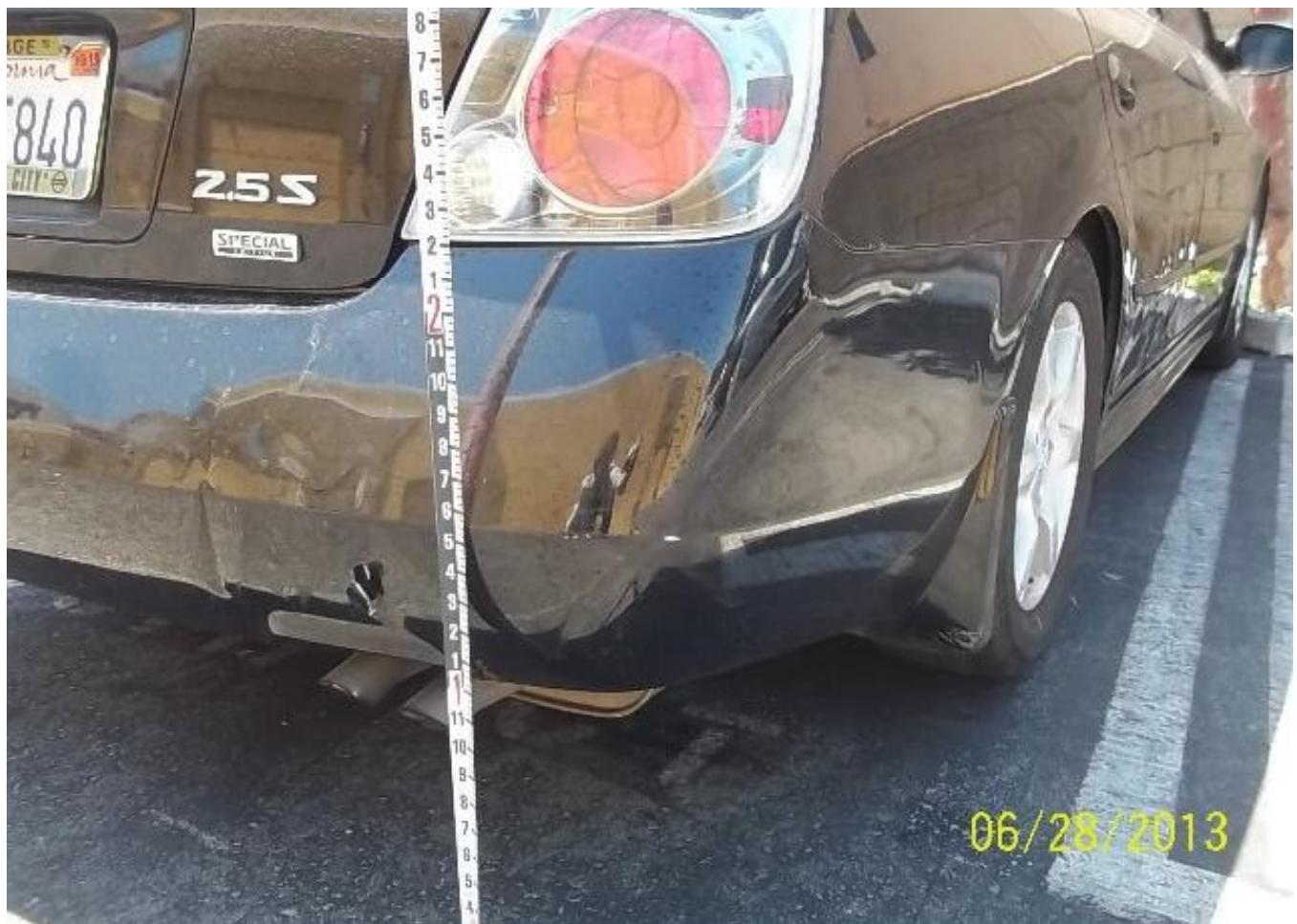







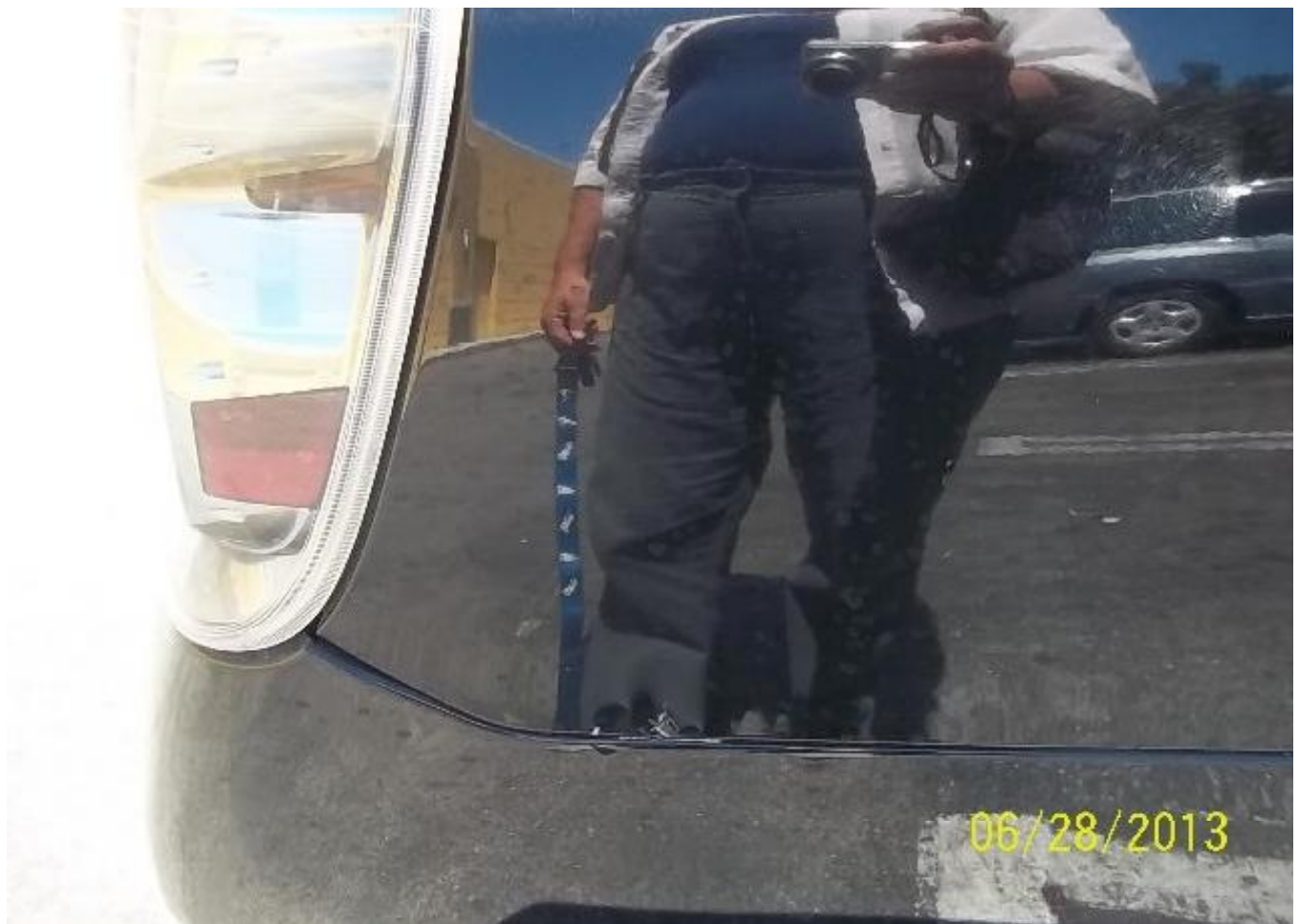







MANUFACTURED BY NISSAN MOTOR CO., LTD.

DATE 05/06 GVWR 4202 LB

GAWR FR. 2249 LB GAWR RR. 1969 LB

THIS VEHICLE CONFORMS TO ALL APPLICABLE FEDERAL MOTOR
VEHICLE SAFETY, BUMPER AND THEFT PREVENTION STANDARDS
IN EFFECT ON THE DATE OF MANUFACTURE SHOWN ABOVE.
SEE OWNERS MANUAL FOR ADDITIONAL INFORMATION.

VIN: 1N4AL11D46N408764 PASSENGER CAR

COLOR	TRIM	TRANS	AXLE	ENGINE
-------	------	-------	------	--------

KH3	K	RE4F04B	FT44	QR25DE 2488CC
-----	---	---------	------	---------------

MODEL: BDBALCA-EVA

147

0Z000



1N4AL11D46N408764

06/28/2013



06/28/2013











